THE WEATHER TODAY
Partly cloudy in south and probably light rain in north portion Tuesday, considerably colder Tuesday night; Wednesday, fair and colder.

Oneonta Daily Star

MEMBER OF THE ASSOCIATED PRESS.

GUARANTEED CIRCULATION 7000

VOLUME NO. XXIX. WHOLE NO. 11,433 — ONEONTA, N. Y., TUESDAY, OCTOBER 11, 1921 — PRICE THREE CENTS

Yankees Again Get Edge on Series by Defeating Giants

Waite Hoyt, Aided by Wonderful Support, Pitches Team to Victory for Second Time

Babe, the Bunter

Ruth's Strategy Proves Turning Point of Game; Giants Outhit Opponents

(By The Associated Press)

New York, Oct. 10.—A bunt in a baseball game doesnt hold a candle to a home run as a spectacular feat, but a little bunt which Babe Ruth laid down on the grass at the Polo grounds today showed how much importance sometimes attaches to the less sensational performance.

The Babe's home run in the ninth inning of Sunday's game was for the Yankees as a team just one more run and nothing more. His bunt in the fourth inning of today's game, the fifth in the 1921 world series, proved the turning point of the contest, which was won by the American leaguers by the score of 3 to 1 over their National league opponents.

The Victory again gave the Yankees the edge on the series.

Waite Hoyt pitched the Yankees to their third victory, his potent right arm being aided by some great defensive work on the part of his teammates in holding the Giants' scoring activities to a minimum. He had been scored upon in the first inning, on error by Mike McNally paving the way to the Giants' only tally, but the Yankees tied the score in the third when McNally was passed by Art Nehf, the Giants' crack left-hander, went to third on Wallie Schang's double, and came home on Elmer Miller's sacrifice fly.

Then, to start the fourth for the Yankees, Ruth, who had struck out his first time up, did the unexpected thing and laid down a bunt. The Giant infield was taken completely by surprise and Ruth landed safely on first. The way had been opened for a tally, and Ruth scored a moment later on Bob Meusel's hot double to left, which his brother Emil, on the Giant team, seemed somewhat slow in handling. This ultimately proved to be the winning run for the the Yankees, but another was speedily added when Meusel scored on Aaron Ward's sacrifice fly.

Hoyt Settles Down.

That ended the scoring for the day. Hoyt, who had seemed a bit unsteady in the early innings, settled down behind his two-run lead and pitched a heady game which had the big guns in the Giant line-up guessing when safe blows were necessary to put runs across. The youthful Yankee twirler was hit more freely than in his shutout game of last Thursday, as the ten safeties for the National leaguers attest, but he would have had another scoreless game to his credit with a little better luck in the first inning, which witnessed the only fielding bobble, made by McNally, of George Burns' hard bounder. At is was, the Flathush boy won the honor of being the first boxman to win two games in the present series and of holding the heavy-hitting men of the McGraw clan to one solitary run in 18 innings.

Both in the offensive and defensive sides of the Yankees' play, the work of Bob Meusel stood out conspicuously. The lanky right-fielder hit .500 for the day, with a single and a double in four times up, his double scoring Ruth with the run needed to win the game, and his own crossing of the plate directly afterward making the Yankees two up on their opponents.

Bob Meusel Shines.

It was Meusel's powerful right arm, however, which proved the most telling argument of the game outside of the box work of Hoyt. His quick throw to first of Bancroft's single in the second, trapping the Giant shortstop on the line toward second, started a run up on Bancroft during which George Burns, who had started from first on a hit and run, tried to score, but was caught at the plate as Peckinpaugh shifted the play to Burns and threw to Schang.

This play saved one tally, but at a still more critical point in the game, Meusel's deadly aim proved the factor which broke up the Giant rally and possibly saved the contest for the Yankees. It was George Kelly who took chances with Meusel's arm after singling to right in the eighth with Young on first and one man out. Kelly made a gallant dash for second, but Meusel's throw was there first. One more Giant then had to be attended to to retire the side, and Hoyt induced Emil Meusel to send up a high foul, which Wallie Pipp got close to the boxes after a long run.

Babe Fans Thrice.

The crowd of 35,000, besides getting a succession of thrills from the tense moments to the game, witnessed the surprising feat of Babe Ruth striking out three times in four times up, making his total eight strikeouts for the five games.

Babe, however, has been playing under great handicap. He injured his elbow stealing second in Thursday's game, infection set in and a minor operation was performed. Every time he swung his bat today his face reflected the extreme pain caused by the injury. In addition, he has been troubled with a bad leg, the result of an old pulled tendon.

The Giant fielders gave a fine performance on the defense, giving Nehf fine support. Only one error, a drop throw by Frisch, marred their record. Nehf held the slugging Yankees to six hits. The Giants' inability to hit Hoyt effectively was their fatal handicap. Kelly led his team at bat with three hits.

Players Will Be Rich.

The players participating in the 1921 World Series funds will divide $292,523.33, a new high record for the players' share. Under the rules, players and umpires cease to share in the gate receipts after today's game, the fifth of the series. The increased seating capacity and higher admission charges account for the new high total.

While today's attendance and gate receipts fell slightly below those of Friday's game, the official figures gave 37,758 paid admissions for a total of $116,754. Of this amount, the advisory board collected $17,513.10; the players $59,544.54, and the club owners, $39,696.36.

The best previous figures for the World Series players' total share were those of the 1919 series between Cincinnati and Chicago, when the players' pool amounted to $260,349.65. While the present series has not as yet evolved a winner and loser, the two local clubs' players will divide $219,391.66 on a basis of approximately $131,634.96 to the winners and $87,756.69 to the losers. Subject to possible minor correction by the advisory board accountants, the Cleveland and Pittsburgh players, in the role of second place winners, will divide something like $42,373.34, while the two St. Louis team as third in each pennant race will split $29,252.23. The four umpires' remuneration will be provided from the advisory board's fund on a basis of a sum equal to one winning and one losing player's share combined and divided into four equal parts.

Babe Was There

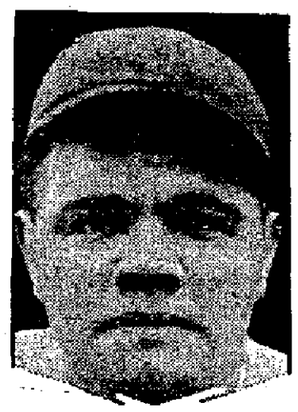

RUTH

His Neat Bunt in Fourth Inning Yesterday Proved Turning Point of the Game.

HARPER OR SHAWKEY TO OPPOSE BARNES OR TONEY

New York, Oct. 10. — The probable batteries for the sixth game of the world series tomorrow are Harper or Shawkey and Schang for the Yankees; Barnes or Toney and Snyder for the Giants.

"My men played a good smart game today," said Manager Huggins of the Yankees tonight, "and when Ruth opened the door of victory in the fourth inning with his bunt they walked right in and sat down. Ruth's bunt was the turning point of the game. We expect to win tomorrow with either Harper, Shawkey or Quinn in the box. If I select Harper, and he has good control, the Giants will find him just as hard to hit as Hoyt."

"My men did not play the game they were capable of playing," said Manager McGraw of the Giants. "We should have scored a flock of runs in the first inning instead of one. The umpiring was bad. Moriarity called Ruth safe in the fourth inning when he was out by at least a step. Rigler gave us the worst of it when he called Burns out on strikes in the same inning. We'll even up the series tomorrow.

"I may send Fred Toney against the Yankees tomorrow. If I don't pitch Toney, Barnes will draw the assignment. Barnes pitched great ball the other day."

INNING BY INNING STORY

First Inning.

Yankees—Miller up. Ball 1. Strike 1. Miller popped out to Bancroft. Peck up. Frisch threw out Peck at first. Ruth up. Ball 1. Strike 1. Ball 2. Strike 2. Ruth struck out. No runs, no hits, no errors.

Giants—Burns up. Strike 1. Ball 1. Burns grounded to McNally, who fumbled it and the batter was safe. Bancroft up. Ball 1. Foul, strike 1. Bancroft forced Burns. Peck to Ward. Frisch up. Frisch bounced a single off Hoyt's glove. Bancroft went to second. Young up. Foul strike 1. Ball 1. Ball 2. Ball 3. Young walked and the bases were filled. Kelly up. Foul strike 1. Ball 1. Bancroft scored on Kelly's Texas leaguer. The bases were still filled. Meusel up. Strike 1. Ball 1. Strike 2. Meusel struck out. Rawlings up. Strike 1. Rawlings forced Kelly, Peck to Ward. One run, two hits, no errors.

Second Inning.

Yankees—Meusel up. Ball 1. Strike 1. Ball 2. Strike 2. Meusel got a hit into right. Pipp up. Pipp sacrificed. Frisch to Kelly. Ward up. Ball 1. Ball 2. Strike 1. Ball 3. Strike 2. Ward struck out. Meusel stole third. Frisch dropped the ball on Smith's throw and Meusel dashed for home, but was thrown out, Frisch to Smith. The official scorer did not allow Meusel a steal. He gave Smith an assist. No runs, one hit, no errors.

Giants—Smith up. Smith lined out

(Concluded on Page Two.)

PANAMA TOLLS BILL PASSED

Senate Votes for Exemption of American Coastwise Vessels Using the Canal

HOUSE NEXT ACTS

Final Enactment Probably Will Be Delayed Until After Disarmament Conference

Washington, Oct. 10. — The Borah bill for tolls exemption of American coastwise vessels passing through the Panama canal was passed by the senate today, 47 to 37. The measure now goes to the house, where it is expected it will be subject to indefinite delay in consideration, at least until after the armament conference.

Before proceeding to a final vote, the senate rejected without a roll call two substitutes offered by Senator King to authorize the President to negotiate for arbitration of the tolls question and to appropriate $2,000,000 as a subsidy for American vessels using the canal. Debate on the Borah proposal disclosed a split in party ranks, opponents declaring the bill was inopportune, while Senator Borah declared he had talked with President Harding and Secretary Hughes and they did not share such views.

Twelve Democrats voted for the bill on the roll call, while 17 Republicans voted in opposition, so that the Democratic support was regarded as the determining factor.

In referring to the armament conference, Senator Borah said he did not understand that this conference will involve the United States bartering away any substantial rights.

"I have talked with those most responsible for and concerned in the conference," he said. "I have had a full understanding and discussion. The fears expressed are not shared by them."

Senator Lodge, Republican leader, was among those who raised the question of the armament conference. He admitted that the United States had the legal right to pass the bill, but said there were "potent reasons" against action at this time, in view of the coming conference. Senator McCormick expressed similar sentiments, saying the senate's action would "give offense to the conferees" and "rebuff the good will and friendly generous feeling of foreign delegates."

Arbitration was the course urged by Senator Lodge and others.

NEWARK KU KLUX PARADE PREVENTED

Regalia May Only Be Used in Lodge Rooms—Klan Sued for $100,000

Newark, N. J., Oct. 10.—Russell K. Trimble, king kleagle of the seventh New Jersey district of the Ku Klux Klan, today announced that orders had been received from the organization's national headquarters in Atlanta, Ga., forbidding use of regalia outside lodge rooms. This will prevent a parade of helmets and robes which had been contemplated.

Atlanta, Ga., Oct. 10.—There has been no general order forbidding the use of regalia of the Ku Klux Klan outside lodge rooms, Mrs. Elizabeth Tyler, of the propagation department of the order, said here tonight.

Before a parade can be held in the white robes and masks of the order, specific authority is required from national headquarters here and consent must be obtained from local municipal officials, Mrs. Tyler said. She added that high officials of the Klan were seeking to "discourage" use of the regalia outside of lodge rooms and that parades were authorized only on special occasions.

$100,000 Suit Against Klan.

Atlanta, Ga., Oct. 10. — Suit for $100,000 was filed against the Ku Klux Klan today by W. H. Terrell, well-known attorney and member of the city board of education, to recover compensation for services rendered as general counsel to the Klan. Mr. Terrell relinquished the post on November 1, 1920, after serving from 1915, when he requested that his name be dropped from the roll of the organization.

Ku Kluxers Invade Church.

Blackwell, Okla., Oct. 10. — More than 200 men wearing robes of the Ku Klux Klan filed through the First Methodist church here last night during church services, and stopping in front of the Rev. Fred Mesh, the spokesman, said:

"We know you are not with us but we are behind you 3,000 strong in Kay county."

His speech concluded, the spokesman turned and the leader of the group bearing a huge cross lighted with torches, preceded the remainder of the body down an aisle and out of the door.

MRS. BURKETT PERSISTS.

New York, Oct. 10. — Mrs. Emma Richardson Burkett of Hillsdale, Ind., today persisted in her declaration that during the 1912 Republican convention in Chicago she lent $60,000 to Theodore Roosevelt.

On trial for forging Colonel Roosevelt's name to a note for that amount, Mrs. Burkett remained unshaken through hours of cros-examination by Assistant District Attorney Dooling.

CONFESSES HE THREW HIS WIFE INTO RIVER

Detroit, Oct. 10. — Herman F. Rademacher confessed tonight, according to Allan W. Kent, assistant prosecutor, that he murdered his wife last Thursday by throwing her over the railing of Belle Isle bridge into the Detroit river, where she was drowned. The act, Rademacher said, followed a quarrel while he and his wife were out walking in the park. He had been held on a charge of murder since Mrs. Rademacher's body was recovered Saturday.

GIRL DENIES SHE HELPED KILL KABER

Often Heard Her Mother and Grandmother Discuss Plans, Marian McArdle Declares

Cleveland, Oct. 10.—Marian McArdle, testifying in her own behalf today, denied that she helped plot the murder of Daniel Kaber, her step father, for which crime she is on trial, but declared she had often heard her mother, Mrs. Eva Catherine Kaber, and her grandmother, Mrs. Mary Broeckel, discuss the plans.

"I did not plot his murder," the 20-year-old girl declared as she stamped her foot angrily and glared through a film of tears at the prosecuting attorney.

Miss McArdle testified her mother and Mr. Kaber had frequently quarreled and threatened to kill each other, but she had never taken the threats seriously and said she had never had any trouble with Kaber.

A severe cross-examination by Assistant County Prosecutor Cassidy failed to confuse her. She held to the main points of her story that she had no part in the murder plot. Cassidy did make her admit, however, that at the coroner's inquest, a few days after the killing, she had testified she never heard her mother and stepfather quarrel.

Like Salvatore Cala, one of the two hired assassins who stabbed Kaber to death and who is serving a life term, Miss McArdle sought to shift the blame for the killing upon the shoulders of her 69-year-old grandmother.

She testified that her mother and grandmother frequently discussed the murder plans and that when she sought to remonstrate with them she had been told to "shut up."

Cala sought to shield Miss McArdle in his testimony. He did not take the witness stand in his own behalf during his trial, his conviction being largely on a confession he made to police in Buffalo following his arrest there. The details of this confession were changed twice by Cala on the witness stand today.

He testified that he had never talked with Miss McArdle concerning the murder, although admitting that he said he had talked to her in the Buffalo confession. He also testified that it was Mrs. Broeckel and not the granddaughter who was to pour water from a rear window of the Kaber home as a signal that the "coast was clear" for the killing.

The defense practically concluded its case today with testimony of Miss McArdle's school teachers, called as character witnesses.

N. Y. CITY CONTRACT USED TO PAY A BET

Meyer Investigating Committee Occupies Day in Hearing Details of Alleged Transaction

New York, Oct. 10.—Testimony that a city contract was transferred to satisfy a bet on a horse race was given to the Meyer legislative committee investigating the city administration today by George Frenz, a real estate broker of Long Island City.

Frenz said he visited a race track in September, 1920, and desired to bet $500 on a certain horse. He said the money was given to William F. Matthews, whom he described as a book maker, to be placed. After the race, when the horse had won, Matthews told him that he had not been able to place the bet. Frenz said he "kicked" and that Matthews promised to settle.

Several days later, the witness said, Matthews turned over to him a grading and paving contract for the city "in settlement." Work called for in the contract had been completed and accepted, but $5,800 remained unpaid by the city. Frenz testified that this amount would have been his approximate winnings on the horse race. The balance, he added, has been held in the comptroller's office since the transfer of the contract.

The Meyer committee also continued search today for two missing cancelled checks, declared to have represented payments to intermediaries for introducing sewer contractors to prominent men. The checks are said to have been endorsed over to John M. Phillips, former undersheriff of Queens county. Both were drawn by the O'Rourke Construction company in favor of William F. Matthews. Phillips testified at today's hearings that he "was not worth a dollar in the world" and that he never kept any books, records or correspondence files." Phillips has been referred to in the hearings as the "unofficial boss of the borough of Queens" in regard to public contracts.

Maurice E. Connolly, president of the borough of Queens, spent the entire afternoon on the witness stand, during which he produced records and data in support of his previous declaration that his borough is ably managed and free from political scandal.

REPUBLICAN TAX PLAN APPROVED

Chairman Penrose of Finance Committee Will Report Amendments to Senate

CALDER VOTES NO

Changes Expected to Command Full Republican Support on Senate Floor

Washington, Oct. 10.—The Republican compromise tax revision program was approved today by a majority of the Republican members of the senate finance committee. Reports from the committee room were that the vote was 5 to 4, with one opponent, Senator McLean of Connecticut, absent.

Chairman Penrose was reported to have cast the deciding vote for the program today, with Senator Calder of New York voting with the opposition. Senator Penrose will report the amendments to the senate as majority proposals and he predicted today they would command practically the united support of the Republicans. It is understood, however, that some of the committee members opposing them will continue their fight on the floor and will be supported by a number of senators from eastern states.

Differences among the Republican committeemen were reported to have been one reason for the abandonment of a plan, discussed Saturday, to call in the Democratic members of the committee with a view to having the amendments reported out by vote of the entire membership.

The Approved Amendments.

After disposing of the compromise program, the Republicans made some further revisions in the bill. The approved amendments, as officially described today, would provide for:

A graduated increase from the house income surtax maximum of 32 per cent on $66,000 to a maximum of 50 per cent on $200,000, effective next January 1.

Repeal of the tax on freight, passenger, Pullman, oil by pipe line, express and parcel post transportation, also effective next January 1.

Graduated increase in estate rates from the existing maximum of 25 per cent on $25,000,000 to a maximum of 50 per cent on $100,000,000, also effective next January 1.

Retention of the corporation capital stock tax of $1 on each $1,000 of capital in excess of $5,000.

Repeal of the $2,000 exemption allowed corporations except where the net income is less than $25,000, effective next January 1.

Protecting Prohibition.

A flat rate of $6.40 a gallon on distilled spirits, but with a provision for a rebate of $4.20 a gallon when it can be shown to the satisfaction of the commissioner of internal revenue that the spirits are used for industrial or medicinal purposes.

Repeal of the excise taxes on sporting goods, furs, chewing gum, electric fans, thermos bottles, smoking and hunting equipment, toilet soaps and powders, and perfumes and cosmetics.

Repeal of the five per cent tax on the licensing or leasing of motion picture films.

Retention of the house proposal for a flat tax of three per cent on candy with elimination of the senate committee proposal for a ten per cent tax on candy selling at wholesale for more than 40 cents a pound.

Retention of the house provision for a reduction from ten per cent to five per cent in the tax on works of art.

Elimination of the senate committee provisions for taxes on photographic apparatus and accessories, hotel rooms in excess of certain prices, and office furniture made of imported hard wood. These were the only new taxes proposed by the senate committee.

YELLOWLEY TO GET AFTER HOTEL MEN

Responsible for Liquor Selling by Their Employes, New York Director Declares

New York, Oct. 10.—E. C. Yellowley, acting federal prohibition director for New York, announced today that managers of cafes and hotels would be held responsible for liquor selling by employes.

"The first offense will be a warning," he said. "The second offense will result in proceedings to close the hotel or cafe premises for one year as provided for by the Volstead act."

An investigation of withdrawal permits had disclosed, he declared, that only about one in 20 had been issued to a legitimate druggist or wholesale concern. Candy stores, barber shops, garages, private houses, delicatessen stores and bootblack stands were represented as being engaged in the wholesale or retail drug business, the investigation showed.

Two prohibition agents were dismissed for falsifying returns on withdrawal permits by Director Yellowley today and hundreds of withdrawal permits were cancelled.

WHITE SOX RETAIN TITLE AS CHAMPIONS OF CHICAGO

Chicago, Oct. 10.—The White Sox retained the title as Chicago champions by defeating the Cubs, 9 to 5, today. It was the fifth consecutive victory for the American leaguers, the Nationals failing to win a game.

Irish Peace Parley Opens At Premier's Home This Morning

Program for First Day Takes Form of Preliminary to Actual Negotiations

Problems Many

Release of Interned Men and Sinn Fein Boycott to Be Considered

London, Oct. 10. — The prime minister and other representatives of the British government, and the delegates of the Dail Eireann will face each other across the conference table in the cabinet room at the premier's official residence tomorrow morning. The program for the first day takes the form of open conversation, with a view to arriving at some definite basis upon which negotiations looking to an Irish settlement can proceed.

Either side may, however, raise some controversal subjects. There is the question of the release of the interned men which many people in Ireland are urging on their delegates. One of the delegates said today that it was not the intention to mention this subject for the present. Nevertheless, the government is preparing a reply to such a request should the proposal be made.

Another matter which Mr. Lloyd George has been publicly asked to bring before the conference, is the Sinn Fein boycott on English goods, which has been harmful to British trade and has caused much irritation here.

The cabinet is said to have discussed today the possibility of extending the scope of the conference and inviting Ulster to send delegates. This is a matter for the prime minister to decide, as the Sinn Fein delegates are here only as the spokesmen of those they represent.

Riot in Irish Prison.

Waterford, Ireland, Oct. 10. — Eighteen prisoners in the jail, who are undergoing various terms of penal servitude here, staged a riotous demonstration today as the sequel of a demand served on the governor of the prison four days ago that they be placed on the same footing as prisoners of war and declaring that they would no longer tolerate being treated as criminals.

The demonstration began with a parade through the prison grounds, which continued for two hours. The men whistled and sang revolutionary songs and frequently shouted, "Up DeValera! Up Sinn Fein!"

When the prisoners were escorted back to their cells, they proceeded to smash doors, the windows of their cells, and the utensils in their cells. They then were handcuffed and later were visited by the governor of the prison, who informed them that their cases are being considered by the British government and the Sinn Fein authorities. As a result of the governor's statement, the prisoners promised to maintain order.

English Hospitality Refused.

The Sinn Fein delegates have decided not to accept any hospitality while in England except from personal friends. This decision is not due to hostility towards Londoners, they say, but because they desire to devote every moment to the work in hand.

Desmond Fitzgerald, Sinn Fein minister of propaganda, said today he expected the conference commencing tomorrow would decide to issue an agreed communique daily, as was done when Eamonn de Valera met Lloyd George in London some time ago. If the British representatives have a stenographer present, he declared, the Sinn Fein delegates will claim a similar right and brought a man from Dublin with them for that purpose.

There was some apprehension lest events in Ireland would embarrass the conferees during their labors here. There have been many scattering acts of violence at different place in Ireland, and it was feared that serious disorders might result in at least a temporary break in the conference.

Fear of disorder is said to be the reason that arrangements for the release of all prisoners held by crown forces had not thus far ben considered. It is possible, however, that many will be set at liberty after the conference is in progress.

Whatever decisions were reached by the British conferees this morning were kept closely to themselves. Another meeting of the cabinet ministers will be held tonight.

THREE HELD FOR MURDER OF GIRL

None Have Yet Been Clearly Connected With New Jersey Child's Death, However

Madison, N. J., Oct. 10.—Two men and a boy were under arrest tonight in connection with the murder of 11-year-old Janet Lawrence on the outskirts of the town last Thursday.

Late today, detectives went to Stamford, Conn., to question a man arrested by the police there on suspicion that he had knowledge of the crime. The man, the police were informed, had been acting queerly and refused to answer questions concerning himself. He was reported to have been connected previously with a case similar to that of the Lawrence girl.

Frank Felice, 21 years old, was arrested earlier in the day in the woods near Glen Ridge, N. J., where he had been living in a hut. After questioning him, detectives said they believed Felice knew nothing of the murder, but would hold him pending further inquiry.

Another suspect, Francis Kluxen, 14 years old, is out on bail. No evidence has yet been made known to connect him with the crime.

NO ACTION YET ON RAILROAD STRIKE

Chicago General Chairmen's Meeting Adjourns Until This Afternoon Without Decision

Chicago, Oct. 10. — The general chairmen of the Order of Railway Conductors, the Brotherhood of Locomotive Engineers and the Brotherhood of Locomotive Firemen and Enginemen met here tonight in conference to consider final action to be taken as a result of the recent strike ballot taken by the railroad brotherhoods.

All ballots are now in the hands of the officers, it was announced, except a few late arrivals, which will be counted tomorrow morning. The vote of the brotherhoods, taken on a joint ballot, is said to show a heavy majority favoring a strike.

After lengthy discussion, tonight's meeting adjourned until tomorrow afternoon without definite action. According to L. E. Sheppard, president of the Order of Railway Conductors, decision is expected within the next two days on whether a strike is to be authorized by the general chairmen.

EMPLOYMENT PLANS NEARLY COMPLETED

Committees Put on Finishing Touches This Morning for Submission to Full Conference

Washington, Oct. 10. — Recommendations for a general policy for the permanent relief of the country's unemployment problem and the return of commerce and business to normal were practically completed tonight by the sub-committees of the national conference on unemployment.

Finishing touches are to be put on the suggestions tomorrow morning, and in the afternoon a general report is to be submitted to the conference in open session upon its reconvening after a recess of more than a week.

Hearings on government reclamation work as a means of aiding the unemployed were held today by the committee on public works. E. F. Blaine of Seattle, Wash., representing th Western States Reclamation association, declared, that a reasonable appropriation by the federal government to carry on reclamation projects, already approved, would give work to several thousand men.

SEVEN MEN HELD FOR RACE TRACK SWINDLE

Glenns Falls, Oct. 10. — Five of the seven men detained by the police for an alleged swindle of $40,000 from H. E. Schlegel of Sayre, Pa., waived examination in city court today and were held for the Warren county grand jury without bail.

Doctor Orders Ruth Not To Play This Afternoon

New York, Oct. 10.—Babe Ruth was ordered not to play in tomorrow's game by Dr. George W. King, who examined his arm late tonight.

"Ruth's injured arm," he said, "is in such condition that he would be taking chances of further injury, possibly of a serious nature, if he were to take part in tomorrow's contest. The arm is swollen considerably from the work to which it was subjected during the afternoon and the wound is draining more than it had been earlier in the day. It is possible we may have to make still another incision in the injured member. To play while the arm is in its present condition would be to invite a spread of the infection."

When asked whether his order would prevent Ruth from playing during the remainder of the series, Dr. King said:

"It is possible that the injury may take a turn for the better sooner than expected or that the series may be strung out for a time. In either event, Ruth may be able to get into the game before the series is over. But as things stand now his chances of playing are none too bright."

NewspaperARCHIVE®
NewspaperARCHIVE®

BASEBALL

NEWS FROM THE SPORTING WORLD

Yanks Get Edge Again On Series

(Concluded from Page One.)

to Miller. Nehf up. Nehf flied out to Ruth. Burns up. Burns bunted safely. Bancroft up. Ball 1. Ball 2. On the hit and run play Bancroft singled into right. Burns going to third. Meusel threw in behind Bancroft, and Burns was caught running home, the play being Meusel to Pipp to Ward to Pipp to Peck to Schang. No runs, two hits, no errors.

Third Inning.

Yankees—McNally up. Ball 1. Ball 2. Ball 3. Strike 1. McNally walked. Schang up. Ball 1. Schang got a two-base hit, McNally going to third. Hoyt up. Strike 1. Foul, strike 2. Bancroft threw out Hoyt, the runners holding their bases. Miller up. Miller flied to Meusel and McNally scored. Schang went to third. Peck up. Ball 1. Ball 2. Ball 3. Strike 1. Foul, strike 2. Foul. Peck went out to Kelly unassisted. One run, one hit, no errors.

Giants—Frisch up. Strike 1. Ball 1. Frisch singled over second. Young up. Young forced Frisch, McNally to Ward. Kelly up. Strike 1. Ball 1. Ball 2. Kelly fanned on a third called strike. Meusel up. Strike 1. Ball 1. Meusel doubled past third, Young going to third. Rawlings up. Foul, strike 1. Strike 2. Rawlings fouled out to McNally. No runs, two hits, no errors.

Fourth Inning.

Yankees—Ruth bunted safely, catching the Giant infield flat footed. Meusel up. Ball 1. Strike 1. Foul, strike 2. Ball 2. Ruth scored on Meusel's double to left. Pipp up. Strike 1. Rawlings threw out Pipp at first, Meusel going to third Ward up. Meusel scored on Ward's sacrifice fly to Burns. McNally up. Ball 1. Burns made a fine catch of McNally's drive. Two runs, two hits, no errors.

Giants—Smith up. Play was halted while an examination was made of Ruth's leg. Ruth limped back to left field. Ball 1. Ball 2. Ball 3. Strike 1. Smith walked. Nehf up. Strike 1. Strike 2. Nehf fanned. Burns up. Ball 1. Ball 2. Ball 3. Strike 1. Strike 2. Foul. Burns struck out and Smith was out stealing, Schang to Ward. No runs, no hits, no errors.

Fifth Inning.

Yankees—Schang up. Strike 1. Ball 1. Foul, strike 2. Schang popped to Frisch. Hoyt up. Ball 1. Foul, strike 1. Frisch tossed out Hoyt. Miller up. Ball 1. Strike 1. Foul, strike 2. Moriarity went to the Giant bench and cautioned some of the players. Ball 2. Miller doubled to left. Peck up. Ball 1. Peck flied out to Meusel. No runs, one hit, no errors.

Giants—Bancroft up. Strike 1. Ball 1. Bancroft flied out to Meusel. Frisch up. Frisch lined out to Peck. Young up. Foul, strike 1. Ball 1. Ball 2. Young grounded out to Pipp, unassisted. No runs, no hits, no errors.

Sixth Inning.

Yankees—Ruth up. Strike 1. Foul, strike 2. Ball 1. Ruth struck out for the second time. Meusel up. Strike 1. Meusel fouled to Kelly. Pipp up. Strike 1. Ball 1. Ball 2. Strike 2. Foul. Nehf threw out Pipp at first. No runs, one hit no errors.

Giants—Kelly up. Strike 1. Kelly got a Texas leaguer into center. Meusel forced Kelly, Ward to Peck. Rawlings up. Strike 1. Rawlings flied to Miller. Smith up. Ball 1. Foul, strike 1. Strike 2. Foul. Ball 2. Foul. Ward threw out Smith. No runs, one hit, no errors.

Seventh Inning.

Yankees—Ward up. Strike 1. Ward flied out to Bancroft. McNally up. McNally popped to Bancroft. Schang up. Strike 1. Strike 2. Ball 1. Schang sent a high fly to Meusel. No runs, no hits, no errors.

Giants—Nehf up. Foul, strike 1. Strike 2. Nehf flied out to Ruth. Burns up. Strike 1. Hoyt tossed out Burns. Bancroft up. Foul strike 1. Ball 1. Bancroft went out when Pipp took his roller and touched first. No runs, no hits, no errors.

Eighth Inning.

Yankees—Hoyt up. Foul, strike 1. Strike 2. Hoyt fanned. Miller up. Ball 1. Ball 2. Strike 1. Frisch threw out Miller. Peck up. Ball 1. Ball 2. Ball 3. Strike 1. Foul, strike 2. Peck got a single off Frisch's glove. Ruth up. Strike 1. Foul, strike 2. Ruth struck out for the third time. No runs, one hit, no errors.

Giants—Frisch up. Ball 1. Foul, strike 1. Ball 2. Strike 2. Frisch grounded out to Pipp. Young up. Young got an infield hit. Kelly up. Strike 1. Ball 1. Ball 2. Strike 2. Foul. Young went to third on Kelly's hit to right but Kelly was thrown out trying for second. Meusel to Ward. Meusel up. Strike 1. Ball 1. Meusel fouled out to Pipp, who caught the ball leaning over a spectators box. No runs, two hits, no errors.

Ninth Inning.

Yankees—Meusel up. Ball 1. Meusel shot a hot drive to left, but the umpire called it a foul. Strike 1. Frisch threw out Meusel at first. Pipp up. Strike 1. Foul, strike 2. Ball 1. Foul. Pipp went out, Kelly to Nehf. Ward up. Rawlings threw out Ward. No runs, no hits, no errors.

Giants—Rawlings up. Strike 1. Ball 1. Rawlings got a double to left. Smith up. Smith flied to Ward. Snyder batted for Nehf. Snyder up. Strike 1. Strike 2. Foul. Snyder struck out. Burns up. Strike 1. Strike 2. Foul. Ball 1. Ball 2. Burns struck out. No runs, one hit, no errors.

The Box Score

YANKEES—	AB	R.	H.	PO.	A	E.
Miller, cf.	3	0	1	2	0	0
Peckinpaugh, ss.	4	0	1	2	3	0
Ruth, lf.	4	1	1	2	0	0
R. Meusel, rf.	4	1	2	1	2	0
Pipp, 1b.	3	0	0	6	1	0
Ward, 2b.	2	0	0	6	3	0
McNally, 3b.	2	1	0	1	1	1
Schang, c.	3	0	1	7	1	0
Hoyt, p.	3	0	0	0	1	0
Totals	29	3	6	27	12	1

GIANTS—	AB.	R.	H.	PO.	A.	E.
Burns, cf.	5	0	1	2	0	0
Bancroft, ss.	4	1	1	3	1	0
Frisch, 3b.	4	0	2	1	6	1
Young, rf.	3	0	1	0	0	0
Kelly 1b.	4	0	3	11	1	0
E Meusel, lf.	4	0	1	3	0	0
Rawlings, 2b.	4	0	1	0	2	0
Smith, c.	3	0	0	6	1	0
Nehf, p.	3	0	0	1	1	0
†Snyder	1	0	0	0	0	0
Totals	35	1	10	27	12	1

Score by innings:		R
Yankees	0 0 1 2 0 0 0 0 0	3
Giants	1 0 0 0 0 0 0 0 0	1

†Batted for Nehf in ninth.

Summary: Two-base hits—Schang, E. Meusel, R. Meusel, Miller, Rawlings. Sacrifices—Pipp, Ward, Miller. Double play—Schang to Ward. Left on bases—Yankees, 3; Giants, 9. Base on balls—Off Hoyt, 2; off Nehf, 1. Struck out—By Hoyt, 6; by Nehf, 5. Umpires—Rigler at plate, Moriarity at first, Quigley at second, Chill at third. Time of game—1:50.

Wanderers Hold Practice.

The Oneonta Wanderers basketball team, which will represent the city on the courts this winter, under the auspices of the Community Athletic association, held its first practice at the armory last evening. The nine men recently picked by Manager Thurston A. Crounse were present, as well as several other promising candidates. The team looked like a championship outfit last evening, the summer of athletic inactivity seemingly having had no effect upon the speed and playing ability of the quintet and substitutes.

The Joyce stores, Unadilla, N. Y., are having a special sale. One-half price on blankets. The store is open evenings. advt tf eod

Fine Job Printing at Herald Office.

BETTER THAN CALOMEL

Thousands Have Discovered Dr. Edwards' Olive Tablets are a Harmless Substitute

Dr. Edwards' Olive Tablets—the substitute for calomel—are a mild but sure laxative, and their effect on the liver is almost instantaneous. These little olive-colored tablets are the result of Dr. Edwards' determination not to treat liver and bowel complaints with calomel.

The pleasant little tablets do the good that calomel does, but have no bad after effects. They don't injure the teeth like strong liquids or calomel. They take hold of the trouble and quickly correct it. Why cure the liver at the expense of the teeth? Calomel sometimes plays havoc with the gums. So do strong liquids. It is best not to take calomel. Let Dr. Edwards' Olive Tablets take its place.

Headaches, "dullness" and that lazy feeling come from constipation and a disordered liver. Take Dr. Edwards' Olive Tablets when you feel "logy" and "heavy." They "clear" clouded brain and "perk up" the spirits. 15c and 30c.

TAKE BEECHAM'S PILLS FOR CONSTIPATION

ONE BRAND- ONE QUALITY- *One Size Package*

All our skill, facilities, and lifelong knowledge of the finest tobaccos are concentrated on this one cigarette—CAMEL.

Into this ONE BRAND, we put the utmost quality. Nothing is too good for Camels. They are as good as it's possible to make a cigarette.

Camel QUALITY is always maintained at the same high, exclusive standard. You can always depend on the same mellow-mild refreshing smoothness—the taste and rich flavor of choicest tobaccos—and entire freedom from cigaretty aftertaste.

And remember this! Camels come in one size package only—20 cigarettes—just the right size to make the greatest saving in production and packing. This saving goes straight into Camel Quality. That's one reason why you can get Camel Quality at so moderate a price.

Here's another. We put no useless frills on the Camel package. No "extra wrappers!" Nothing just for show!

Such things do not improve the smoke any more than premiums or coupons. And their added cost must go onto the price or come out of the quality.

One thing, and only one, is responsible for Camels great and growing popularity—that is CAMEL QUALITY.

Camel

R. J. REYNOLDS TOBACCO CO., Winston-Salem, N.C.

FIVE BANK BANDITS GET AWAY WITH $20,000 CASH

Spring City, Pa., Oct. 10.—Five motor bandits shortly after noon today held up the national bank here and escaped with a satchel containing approximately $20,000 in cash. Only three persons, an official, a clerk and a depositor, were in the institution at the time. Pedestrians were held at bay at the point of pistols while the bandits made their escape.

Three hours after the robbery, five men were arrested at Phoenixville, four miles east of this place, and charged with the theft.

The men were captured in the home of a man who they had offered to pay $50 if he would prepare them a meal.

ADVENTURERS QUIT SHIP, HOMESICKNESS IS CAUSE

Keen to Sail on Tour of the World, but Americans Soon Get Enough of It.

Pagopago, American Samoa.—Homesickness and the hard rule of the quarterdeck caused 13 Americans, who wanted to tour the world seeking adventure, to leave the yacht Wisdom II by the time she reached here recently from Los Angeles, Cal., on a trip of scientific research round the globe.

"All America wanted to go," said Frederick O'Brien, author, one of the ship's company, in telling of the requests made before sailing for berths on the boat. There were 20 officers, sailors and moving-picture men aboard when the vessel left California.

Six left at Tahiti and seven here, leaving what Mr. O'Brien called a workable crew of seven Americans. Six Tahitians were taken aboard as sailors.

The Wisdom, commanded by Capt. Edward S. Salisbury of New York and California, arrived here April 11. She left Los Angeles January 10. On arriving here Captain Salisbury entered the naval hospital for a few days.

The Marquesas islands and points in Tahiti, Bora Bora and Raiatea were visited before the boat arrived here. When she left for Apia, all Pagopago went to the beach to bid her farewell.

O'Brien and Dr. Malcolm Douglas, New York, another of the ship's company, plan to leave the boat for a time, they said here, and visit the unique valley of Maloata in American Samoa. This place is known by the natives as the "haunted valley."

Seldom visited places like the New Hebrides, New Guinea and New Caledonia are to be visited by the Wisdom before she heads for the Far East and India.

Flag day, the twenty-first anniversary of the hoisting of the American flag in Samoa, was celebrated here April 18, 1921, with dancing contests, races, a tug-of-war, copra outing contests, a band concert, naval parade and addresses by American officials and native chiefs.

Chief Satele, a native leader, urged his followers to do all they could for the administration.

"It is a pleasure," he said, "that we are united here today and are able to again celebrate the anniversary of the flag flying above us."

PROBE MENTAL CONDITION OF WEALTHY CLINTON MAN

Herkimer, Oct. 10. — The mental condition of Clinton Scollard of Clinton, poet and large real estate holder in Oneida county, is to be inquired into. Supreme Court Justice Irving R. Devendorf, in special term here today, appointed Charles G. Irish of Utica as a referee with jury, for this purpose.

The petition for the inquiry was filed on the approval of Mrs. Scollard and her daughter, who seek to protect the poet's business interests. Mr. Scollard now is in a private sanitarium. His condition followed a recent serious illness, but his physician, according to Justice Devendorf, is confident he will recover soon his usual strength, mentally and physically.

$200,000 BEQUEST TO AID IN FIGHT AGAINST CANCER

Plymouth, Mass., Oct. 10. Bequest of $200,000 to Harvard university, the income to be devoted to the investigation of the origin and cure of cancer is contained in the will of Hiram F. Mills of Hingham, filed for probate here today. Other public bequests include $10,000 each to the Massachusetts Institute of Technology and the Rensselaer Polytechnic Institute.

Mr. Mills, a noted hydraulic engineer, spent a large part of his life developing the water power of the Merrimac river.

THEIR CANDIDATES IN JAIL.

New York, Oct. 10—Supporters of Benjamin Gitlow and Henry Winitsky, Communist candidates for mayor and aldermanic president, will have to do more than put crosses beside their favorites' names when election day comes. They first will have to write the names in.

For the board of elections today banned appearance of the two names on the ballots—on the ground that the pair, now serving time in Sing Sing for criminal anarchy, had lost their citizenship on conviction and thereafter no longer resided in this city.

To Remove Mildew.

Make a paste of bleaching powder and water and allow the paste to remain on the fabric for a day or two. Keep the paste damp while it is on the material. Finally wash the fabric and dry in the sun.

Fine!

On English railways all classes of employees, when on their annual holiday are given a free pass on the company's lines. These are good not only for themselves, but also for their wives and families.—Brooklyn Eagle.

How to Make Real Quince Jelly

Ripe Quince Flavor Easily Preserved

BY A JELLY MAKER

The finest quince jelly you ever tasted—chock full of the natural flavor and color — can be made at home within ten minutes after the quinces are crushed and strained. I like the "Certo Process" as I can use ripe quinces and because it takes only one-half minute's boiling, thus saving flavor and color; it never fails, and is cheaper because I get two-thirds more jelly from the same amount of quinces.

The Certo Process for making quince jelly is very simple—Remove core, blossom and stem ends from about 1½ quarts (2½ lbs.) of ripe quinces. Put through food chopper or chop very fine. Add 4 cups of water and simmer in covered saucepan for 15 minutes. Place fruit in jelly bag and squeeze out juice. Measure 7½ leveled cups (3¾ lbs.) sugar and then 4 cups (2 lbs.) juice into large saucepan, stir and bring to a boil. At once add ½ bottle (scant cup) of Certo, stirring constantly. Continue to stir and bring to a hard boil over the hottest fire for one-half minute, stirring continually. Remove from fire, let stand one minute, skim and pour into glasses. Makes 11 half-pound glasses of jelly.

By this short "Certo Process" you save all the color and flavor that is boiled away by the old method. Time and worry are also saved and you have 5½ pounds of jelly from 2½ pounds of quinces as compared to 3½ pounds of jelly by the old method.

The above recipe and many others for making delicious jellies and jams by the "Certo Process" are found in the Certo Book of Recipes, a copy of which will be given you by your grocer or druggist when you get Certo. Extra copies will be sent free if you write to the Pectin Sales Co., 360 East avenue, Rochester, N. Y.

Use Certo with some quinces now and you'll learn how to make jam and jelly during the winter from all kinds of fruit, fresh, dried or canned. The Certo Process is new and revolutionary, saves time, money and worry and never fails to make perfect jam or jelly of excellent keeping quality. Advt.

HARVEY H. HAND DEAD.

Well-Known Laurens Farmer, Brother of Late C. A. Hand of Oneonta.

Laurens, Oct. 10.—Harvey H. Hand, a life-long resident of Otsego county, died suddenly this morning following a sudden attack of heart failure. He had been in poor health for some time. Funeral services will be held Wednesday afternoon at 2 o'clock from his late home. Rev. Frank J. Paul, pastor of the Methodist Episcopal church, will officiate, and burial will be in the Laurens cemetery.

Mr. Hand was born in Hartwick in 1850 but came to Laurens when a young man and for 51 years occupied the Hand farm about a mile from Laurens on the road to Morris. He was one of the best known residents of this vicinity and had a wide circle of friends who will deeply regret his death.

Mr. Hand is survived by his wife, Amelia F. Hand, and by three sons, Fred M. Hand, Lester Hand and Claude A. Hand, who reside on the Hand farm. One sister, Mrs. William Mulkins of Laurens, also remains. The late Charles A. Hand of Oneonta was a brother of the deceased.

Paint Month.

October is paint month. Buy it for less this month. Get prices at once. Paints, Varnishes, Roofing and Brushes. Call evenings L. W. Vorder-Mark, 16 East street. advt eod

Notice.

Beginning October 10, store will close every evening at 6 o'clock Griffin's grocery. advt 3t

Seasoned slab wood $3 per cord delivered. 'Phone 1048-J or 178-J. Adv. tf

There is a fortune in your tea cup if it is filled with Biwa tea. advt 6t

Wanted—Dining-room girl at Dairy lunch. advt tf

Fine Job Printing at Herald Office.

NUXATED IRON

Helps make rich, red blood and revitalize weak nerves

IS THIN WATERY BLOOD RUINING YOUR HEALTH?

AND SAPPING YOUR BODILY AND MENTAL VIGOR, LEAVING YOU WEAK, NERVOUS AND IRRITABLE AND MAKING A FAILURE OUT OF YOU? HOW TO TELL

If you suspect you may be suffering from iron starvation, do not wait until you go all to pieces and collapse in a state of nervous prostration or until in your weakened condition you contract some serious disease, but consult your family physician and have him take a specimen of your blood and make a "blood count" of your red blood corpuscles or test the iron-power of your blood yourself by adding plenty of spinach, carrots, or other iron-containing vegetables to your daily food and take organic iron like Nuxated Iron with them for a while and see how much your condition improves.

Thousands of people have surprisingly increased their strength, energy and endurance in two weeks' time by this simple experiment. But in making this test, be sure the iron you take is organic iron—Nuxated Iron—and not metallic or mineral iron which people usually take. Organic Nuxated Iron is like the iron in your blood and like the iron in spinach, lentils and apples, while metallic iron is iron just as it comes from the action of strong acids on small pieces of iron. Nuxated Iron represents organic iron in such a highly concentrated form that one dose is estimated to be approximately equivalent (in organic iron content) to eating half a quart of spinach, or one quart of green vegetables. It is like taking extract of beef instead of eating pounds of meat. Beware of substitutes. Look for the word "Nuxated" on every package and for the letters N. I. on every tablet. Your money will be refunded by the manufacturers if you do not obtain perfectly satisfactory results. For sale by all druggists.

O. S. HATHAWAY'S

ONEONTA THEATRE

ONEONTA'S LEADING PLAYHOUSE

NO MATINEE TODAY

TO-NITE 2 SHOWS 7 and 9 | ALL SEATS 22c

Children Admitted With Parent or Guardian Only

WE NOT ONLY MAKE THE STATEMENT BUT Can, and Did Prove It Last Evening. The Greatest Projection Ever Shown in Oneonta. Come And See For Yourself

BIG DOUBLE PROGRAM

EXTRA SPECIAL

"THE TIMBER WOLVES"

A Picturization of Holman Day's Saturday Evening Post Back Woods Stories

A Feature In Itself

— U ALSO C —

Burton Holmes Travelogues

— U ALSO C —

PATHE NEWS

Sees All Knows All

Ask Any One About Our Daylight Pictures. Something New. Come See

TOMORROW—WED. EVE.

"You Can't Go In There"

Desperate, heartsick, she dared defy him because she dared not let him see that man who was cowering in her room.

Yet how could he know that the shrinking hound on the other side of that door was the other woman's lover?

Don't convict on circumstantial evidence! Jeanne's jealous lover did and nearly wrecked two lives.

Hector Turnbull's Smashing Screen Sensation.

"A Private Scandal" Starring MAY McAVOY

COMING—THUR. and FRI.

Matt Moore in the Cosmopolitan Production "THE PASSIONATE PILGRIM" A Paramount Picture

Famous Players-Lasky Corporation presents

"The Passionate Pilgrim"

A Cosmopolitan Production

From the Popular Story by Samuel Merwin

The girl was an heiress whose father "owned" the city. The man was a rebel press reporter, struggling against the wheels of graft-ing politics. When the two put their heads and hearts together—Come and thrill while the storm they started clears the air.

NEWSPAPER ARCHIVE®

Surpassing

all others in Delicacy and Fragrance.

"SALADA"

TEA

H265

SEALED PACKETS ONLY EVERY LEAF PURE

Otsego County News

HOLBROOK VS. MILBERT.

Schuyler Lake Republicans and Democrats Hold Their Caususes.

Schuyler Lake, Oct. 10.—The Republican party held its caucus at the pullion house Saturday at 1:30 p. m., and much interest appeared to be manifested, there being 107 votes cast. It was remarked that there was never before such a large caucus held in the town. Fletcher Brown was chosen chairman of the meeting, Lee Chase, clerk.

The following officers were nominated: supervisor, R. L. Holbrook; town clerk, Lee Chase; superintendent of highways, W. G. Fay; collector, William Carson; assessors, Byron Rose and William Wright; justices, E. F. Washburn, C. V. Coe and E. J. Monroe; overseer of poor, C. V. Coe; constable, E. W. Simmonds, N. Henrikse, F. E. Brown; school director, E. F. Washburn.

Democratic Caucus.

The Democrats held their caucus at Dyer's hotel Saturday evening. There was a goodly number present, about 40 votes being cast. The following ticket was nominated: Supervisor, Charles Milbert; town clerk, Lee Chase; endorsed superintendent of highway, Daniel Allen; collector, George Curry; assessors, William Kelly, Nick Smith; justices, Franklin Rose, Frances Brady, E. Monroe; overseer of poor, Edward Horan; constables, Joshua Simmonds, George Curry, William Kilbridge; school director, E. F. Washburn.

Ladies to Serve Supper.

The ladies of the Universalist church will serve supper in the church on Thursday, Oct 13th, from 5:30 until all are served. Everyone is invited to come and enjoy a fine supper.

French Club Organized.

A French club has been organized in the school and if any of the towns people would like to join they may do so and may learn the time of meeting by consulting Miss Marie Miller.

Former Schuyler Lake Boy Weds.

The congratulations of many friends here are extended to Don Lidell and bride of South Edmeston. He was a former Schuyler Lake boy and was married Sept. 17th, to Gladys Follet of South Edmeston.

Y. P. S. C. E. Meeting.

Topic for the Christian Endeavor meeting for next Sunday evening is "Lesson from Patriots of the Past and Present." Union meeting with juniors.

SCHENEVUS WOMAN'S CLUB.

Entertained by Mrs. Stanley Chase, President—Meets Again Monday.

Schenevus, Oct. 10.—The opening meeting of the Woman's club was held at the home of the president, Mrs. D. Stanley Chase, Monday evening. Her home was prettily decorated with clematis and cut flowers. After a short business meeting, a social hour was enjoyed, followed by dainty refreshments. Mrs. Chase presided at the tea table, assisted by the hostesses of the evening, Mrs. Charles Staley, Mrs. Herbert Bernard and Miss Nellie A. Noonan. The next meeting will be held at the home of Mrs. Charles Halstead Monday evening, October 17. The topic of the evening will be "Roosevelt."

Personals.

Anthony Pedrone of Oneonta spent the week-end at his home here. — Miss Flosence Noonan, who has been spending some time with her father, William Noonan, has returned to her duties in New York city. — Perry Boardman of Cleveland, Ohio, is spending his vacation with his parents, Mr. and Mrs. E. E. Boardman.—Paul Smith of Oneonta and Elmer Smith of Sharon Springs spent the week-end with their parents, Mr. and Mrs. C. T. Smith.

NEW LISBON DEMOCRATS.

Nominate George M. Myers for Supervisor — Jennie Baulf Dead.

New Lisbon, Oct. 10. — The Democrats held their caucus at the New Lisbon hall Saturday afternoon, the following candidates being chosen:

Supervisor—George B. Myers.

Town Clerk—Harper D. Steele.

Justices of the Peace — James Rutherford and Luzerne Adams.

Assessors — Long term, A. Clark Rockwell; short term, Glenn Balcom.

Town Collector—Arthur D. Pope Jr.

Highway Superintendent — Levi George.

Overseer of the Poor — Eugene Eldred.

School Director—Frank L. Mills.

Constables—Arthur D. Pope Jr., Roy Barton, Shirley Dye and Firman L. Harrington.

Mrs. Jennie Baulf Claimed.

Mrs. Jennie Baulf, daughter of Frank Backus, residing near the brick school house, who had been ill for several weeks with typhoid fever, died suddenly last Tuesday night. The funeral was held at the home of her father Friday morning with interment at New Berlin. Besides her parents, she leaves to mourn her loss two daughters and several brothers and sisters.

Called to Edmeston.

Eugene Lasher was called to Edmeston this morning to care for Walter House, who is seriously ill.

Home Economics Meeting.

The Home Economics club will meet at the New Lisbon hall Thursday afternoon; subject of the meeting, Laundry.

ABOUT PORTLANDVILLE.

Ruth Packer Ill—Church Supper To-night — Local Notes.

Portlandville, Oct. 10.—News was received here on Saturday of the illness with scarlet fever of Ruth Packer of Groton. Friends here hope that she may soon be on the road to recovery. Mrs. Packer's mother, Mrs. Deyoe, is there caring for her.

Church Supper.

The Ladies' Aid supper for the month of October will be served this (Tuesday) evening instead of Wednesday, the usual day. Come and enjoy a good meal.

Epworth League Social.

The Epworth league social will be held at Community hall Friday evening, October 21.

Personal Pointers.

Mr. and Mrs. S. K. Huggins returned on Friday from a visit with their daughter in Binghamton. — DeWitt Deuel and daughter of Otego were business callers here on Thursday.—Mr. and Mrs. Ernest Houston of Amityville, L. I., are visiting her mother, Mrs. Anna Wheeler, and brothers, George and Leslie Wheeler.

WEST LAURENS.

West Laurens, Oct. 10. — Mr. and Mrs. Stanley Cornell and daughter of Middleburgh have been spending the past week with Mr. and Mrs. Gervas Cornell and Mr. and Mrs. Fayette Wing. — Mrs. David Washburn was taken seriously ill Sunday night. — Miss Mary Windegger returned to her work in North Adams, Mass., last week. — Mr. and Mrs. Fred Dyer and Mrs. Loretta Herring have returned to their home here. — George Werkmeister Jr. has gone to New York city. — Mr. and Mrs. Cecil Weatherly were callers at David Washbun's on Sunday evening. — Mrs. Harry Dyer and children spent the past week with Mr. and Mrs. Lewis Dyer. — Mrs. George Bard was a visitor in Morris last week in attendance at the fair.

WELLS BRIDGE NOTES.

Wells Bridge, Oct. 10.—Dewey Goodrich has purchased a Ford coupe.—The Ladies' Aid society of the Methodist Episcopal church will meet at Hungerford's hall on Wednesday. Supper from 5 o'clock until all are served.—Saturday evening, a surprise birthday party was held at the home of Pauline Gransbury. A large attendance of young people helped make the occasion enjoyable.—Mr. and Mrs. Van Birdsall of Sidney spent Sunday at the home of his brother, William Birdsall.—Guests at the home of Mr. and Mrs. W. W. Sisson last week were Ida LeSuer of Afton, Mr. and Mrs. Earl Wattles of East Sidney, Mrs. Lulu Stilston of Franklin, Mrs. Lella Mayne of Denver, Col., Mrs. Emma Quincy and son, Robert, of Afton, and Miss Emma Landers.—W. H. Sisson spent last week on a business trip to New York city.—Mr. and Mrs. W. W. Sisson were business callers in Sidney Saturday.—Miss Agnes Fleming of Albany visited her mother, Mrs. Hattie Fleming, Sunday—Mr. and Mrs. J. E. Rogers and Mrs. S. L. Youmans were in Bainbridge on business Thursday.—The Methodist Episcopal Sunday school will send delegates to the County convention this week.

The Best Cough Syrup is Home-made.

Here's an easy way to save $2, and yet have the best cough remedy you ever tried.

You've probably heard of this well-known plan of making cough syrup at home. But have you ever used it? Thousands of families, the world over, feel that they could hardly keep house without it. It's simple and cheap, but the way it takes hold of a cough will soon earn it a permanent place in your home.

Into a pint bottle, pour 2½ ounces of Pinex; then add plain granulated sugar syrup to fill up the pint. Or, if desired, use clarified molasses, honey, or corn syrup, instead of sugar syrup. Either way, it tastes good, never spoils, and gives you a full pint of better cough remedy than you could buy ready-made for three times its cost.

It is really wonderful how quickly this home-made remedy conquers a cough—usually in 24 hours or less. It seems to penetrate through every air passage, loosens a dry, hoarse or tight cough, lifts the phlegm, heals the membranes, and gives almost immediate relief. Splendid for throat tickle, hoarseness, croup, bronchitis and bronchial-asthma.

Pinex is a highly concentrated compound of genuine Norway pine extract, and has been used for generations for throat and chest ailments.

To avoid disappointment ask your druggist for "2½ ounces of Pinex" with directions, and don't accept anything else. Guaranteed to give absolute satisfaction or money refunded. The Pinex Co., Ft. Wayne, Ind.

DID PAIN DISTURB YOUR SLEEP?

THE pain and torture of rheumatism can be quickly relieved by an application of Sloan's Liniment. It brings warmth, ease and comfort and lets you sleep soundly.

Always have a bottle *handy* and apply when you feel the first twinge. *It penetrates without rubbing.*

It's splendid to take the pain out of tired, aching muscles, sprains and strains, stiff joints, and lame backs.

For forty years pain's enemy. Ask your neighbor.

At all druggists—35c, 70c, $1.40.

Sloan's Liniment (Pain's enemy)

Delaware County News

EAST MEREDITH.

East Meredith, Oct. 10.—Miss Anna Conner of Otego spent a few days the past week with friends here.—Merritt Roberts came home to attend the Ahrens-Hanford wedding.—Mrs. Dibble and son of Shokan spent the week-end with her sister and brother-in-law, Mr. and Mrs. Sprague.—Mr. and Mrs. W. E. Cain, Mrs. Entrwisel and Georg and Curtis Smith visited friends in Kingston and Albany last week. The trip was made by auto.

EDGERTON HOUSE LEASED.

L. D. Witlock of Warwick Takes Possession Next Saturday.

Delhi, Oct. 10.—L. D. Witlock of Warwick, Orange county, has leased the well known Edgerton hotel at Delhi and takes possession on Saturday of this week.

Mrs. Amelia McDonald Dead.

Mrs. Amelia Shaw McDonald, widow of Captain Clark McDonald, died at her home in DeLancey on Saturday. Mrs. Shaw had been ill for the past month and was 82 years of age. She leaves an adopted daughter, Mabel McCombs, and one brother, Guy Shaw of this village. The funeral was held today with burial in Woodland cemetery, Delhi.

Emmett Clark Suffers Shock.

J. Emmett Clark, the well-known farmer and cattle dealer residing just outside of Delhi village, suffered a shock on Sunday. While his recovery is hopd for, his condition is naturally somewhat critical.

'61 VET FINDS MAN HE SHOT

Union Soldier Traces His Bullet Fired in Battle of Vicksburg Fifty-Eight Years Ago.

Kelso, Wash.—P. J. Knapp, a Civil war veteran, after 58 years has traced the course of a bullet he fired at the siege of Vicksburg.

Some time ago Mr. Knapp read a news dispatch saying that W. B. Meadows, a Confederate veteran of Lanott, Ala., had coughed up a bullet which was shot into his eye at Vicksburg. Mr. Meadows, the account said, was a member of the Thirty-seventh Alabama regiment, and Mr. Knapp recalled an incident at the siege, when he and three other members of the Fifth Iowa volunteers silenced a Confederate sharpshooter who was firing through a small hole in a sheet of boiler plate.

When Mr. Knapp wrote to Mr. Meadows, the latter said that he was the man behind the boiler plate, and that the bullet entered his right eye.

Patrons of the Normal and Public schools lecture and musical course may make reservations for the entire series of lectures and entertainments, six in number, by presenting their season ticket at the store of R. W. Murdock, Oneonta Hotel block, after 8 a. m. Tuesday, Oct. 11. Fifty cents additional guarantees the same seat in the High school auditorium for the season of 1921-22. The chart will remain open for inspection and reservation until Friday.

Secure season tickets at $2.00 each of students who are now canvassing the city. No sale of tickets at Murdock's. advt 4t

Fashion shop—Tailored suits in sizes 16 to 46. A new lot of serge dresses received Saturday. These dresses will go on sale this morning at $9.75. Coats in Bolivia, with fur collars; fur coats, plush coats, children's serge dresses, four years to 17. Misses Peter Pan dresses in serge and Jersey at $9.75. 176 Main street, upstairs. Eva Munson. advt 2t

Potatoes for sale—Good sound stock $1.60 per bushel. Special price on orders of five bushels or more. Phone 1005-F5. W. H. Seward, West street road. advt 6t

Special.

Fresh dressed fowls and chickens 35 cents a pound. Todd's Cash market. Phone 19. advt. 3t

Seasoned slab wood, $3.00 per cord. Phone 15-F24 or 25-J. Advt tf

Fine Job Printing at Herald Office.

IT'S SAFE

THERE'S health and longevity in the bread we bake. It's safe food for the little ones and that makes it the proper meal-time standby for the rest of the family. If your food store does't handle it, let us know about it.

Nye's Nu-Bread Bakery

The New Fenimore

Cooperstown

Special Attention To Luncheon And Dinner Parties

SUNDAY DINNER 12 TO 2:30

H. L. Kimball

Manager

City Garage

104 Main St. Phone 25-J

Open Day and Night Phone 25-J

General auto repairing and trucking with two new trucks.

Battery charging and repairing.

Agency of Diamond Grip Batteries; also Garrabee-Deyo motor truck agency.

Tires and accessories of all kinds.

Gasoline station.

Union taxi, day or night service.

Glen M. Casey

Chiropractor

Offices at 29 Dietz street, Oneonta, N. Y. Hours, 10 to 12 a. m. and 1 to 4 p. m., Mondays, Wednesdays and Fridays. Phone 179-W2.

STRAND

MATINEE 2:30 22 Cents | YOUR THEATRE | EVENING 28c First show at 7 o'clock Come as late as 9:15 and see it all

EXTRA SPECIAL LAST TIMES TODAY

COME EARLY FOR THAT GOOD SEAT

CHILDREN UNDER 16 YEARS OF AGE MUST BE ACCOMPANIED By PARENT or GUARDIAN At All Shows Except Saturday Matinee

BIG DOUBLE PROGRAM OF VAUDEVILLE AND PICTURES

NOTE—Vaudeville At the Night Shows Only

Do You Remember "Back to God's Country?"

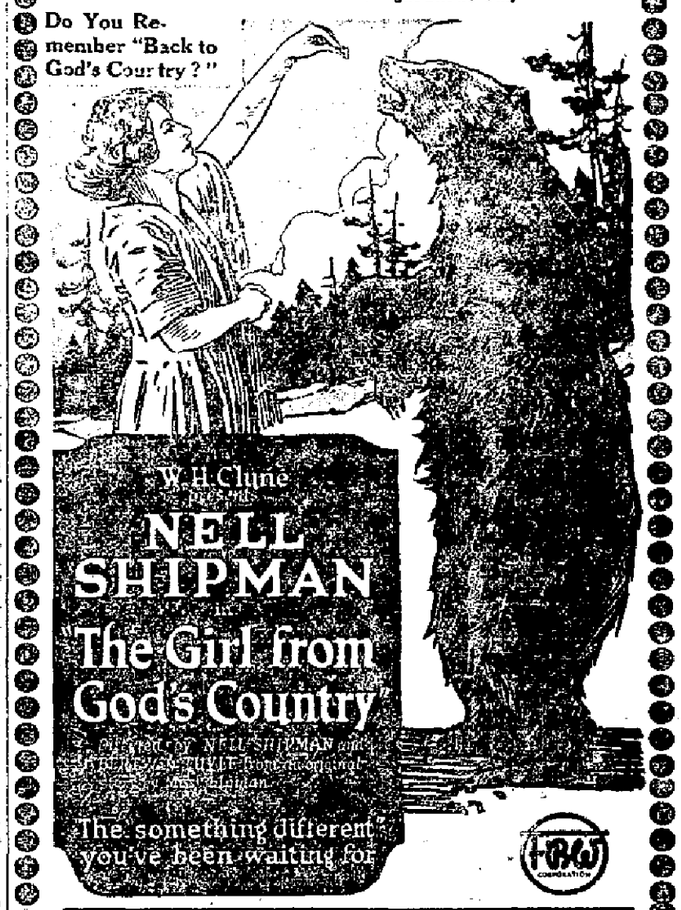

OUR VAUDEVILLE FOR TONIGHT INTRODUCES TO YOU

"THOMAS J. MATES"

IN "NOVELTY WHISTLING AND BIRD MIMIC"

A Real Entertaining Act of the Better Grade

EXTRA ADDED FEATURE ATTRACTION

LARRY SEMON

in His Latest Comedy Special

"The Bell Hop"

Once more the comedy king is seen in an occupational role. In "The Bell Hop," Larry Semon introduces some of the strange incidents that occurred in hotels while he was a small boy traveling with his father's show. Of course he exaggerates each incident and has woven all into a connected story.

LAST, BUT NOT LEAST

"Topics of the Day" and "Fox News"

IT'S A BIG SHOW, FOLKS, SO COME EARLY

ROOF PAINTS

For Felt and Tin Roofs

At Murdock's - Market Street

NEW GOODS -:- REDUCED PRICES

GIRLS WANTED

On power sewing machines. Steady work.

Riverside Manufacturing Co.

Chestnut St. and Fonda Ave.

A Three Month's Subscription To "The Star" for Only $1.50

Will Keep You Posted On Local and Foreign Events

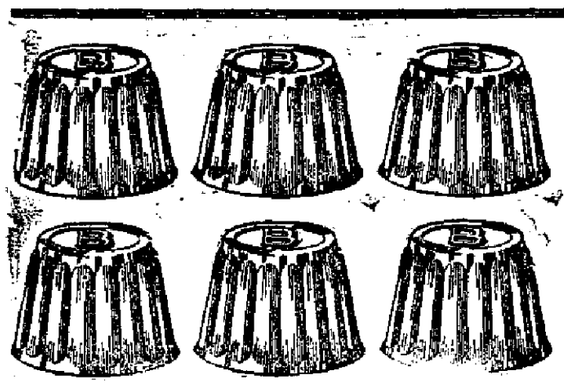

Free

Six Aluminum Dessert Molds, each embossed with your initial. The latest idea in dessert molds. Free to users of

Jiffy-Jell

This Week Only

See Coupon

Two Surprise Gifts

In addition — See what you get

This week starts the dessert season. So we make an offer to you housewives which we never made before.

Buy at your grocery six packages Jiffy-Jell. Send us the trade-marks with the coupon below, and you will get *three* gifts.

First, the set of Dessert Molds shown above. Six individual dessert molds in aluminum, each embossed with your initial so it shows on the dessert.

That is the latest idea in serving Jiffy-Jell. Have your initial on top of each serving. This set where sold sells for 75 cents — as much as you pay for six packages Jiffy-Jell.

We will send in addition two other valuable gifts. We do not announce them, for we want to surprise you.

Send us those six trade-marks this week and those three gifts will come. No money, no stamps—just the trade-marks.

Queen of All Desserts

Real Fruit Flavors in Glass Bottles

Jiffy-Jell is the real fruit dessert. It is the only dessert with the real fruit flavors in liquid form, in glass.

We crush the fruit, condense the juice and seal it in a bottle. A vial of this real fruit essence comes in every package.

The flavor is abundant. We use, for instance, half a pineapple to make the flavor for one Jiffy-Jell dessert.

So Jiffy-Jell is rich in fruit, as fresh and fragrant as though just picked. Simply add boiling water, then the fruit juice from the bottle, and let cool.

For children's sake

Fruit is what makes these desserts so delightful. Other like desserts have flavors in dry form. Jiffy-Jell alone brings you the real fruit in bottles.

Yet Jiffy-Jell costs no more than the old-style jell desserts. Get six packages today and send the trade-marks for the gifts we offer.

This is just to start you for the winter on the new-grade jell desserts. Please don't forget.

One package serves six

10 Flavors in Glass Vials

A bottle in each package

Mint, Lime, Cherry, Raspberry, Loganberry, Strawberry, Coffee, Pineapple, Orange, Lemon

2 Packages 25c

Cut out the (JJ) trade-marks in the circle on fronts of packages. Send six with the coupon.

Jiffy Dessert Co., Waukesha, Wis. 674

Mail This

Enclosed find 6 (JJ) trade-marks from six Jiffy-Jell packages. Send me the mold set with my initial and the two other gifts.

NEWSPAPER ARCHIVE®

The Oneonta Star

Entered as second class mail matter.

BUSINESS OFFICE 16 SQUAD STREET
Oneonta, N. Y.

MEMBER OF THE ASSOCIATED PRESS.
The Associated Press is exclusively entitled to the use for republication of all news dispatches credited to it or not otherwise credited to this paper and also the local news published therein.

OTSEGO PUBLISHING COMPANY,
Proprietor.
HARRY W. LEE, President.
G. W. FAIRCHILD, Vice President.
F. M. H. JACKSON, Sec. and Treas.
HARRY W. LEE, Editor.

Subscription Rates: By Carrier—$6 per year; 50 cents per month; 15 cents per week; single copies 2 cents. By mail—$5 per year; 50 cents per month; 15 cents per week.

INCREASING INHERITANCE TAX.

Were only a small number of the suggestions made relative to methods of increasing federal revenues and meeting war taxes adopted the debt of the country would soon vanish, that is provided the people of the country could pay them. Obviously they could not do this and the wise course will be to adopt such as will impose the least burden, and where they can be paid without injury to the commercial life of the country.

One worthy of serious consideration is the proposal made in the senate to increase inheritance taxes on estates of over $10,000,000 from 25 to 40 per cent. There is apparently an inclination to further increase to 50 per cent on estates of over $100,000,000. Why not?

In support of the proposal we have the utterances of Theodore Roosevelt, though had he suggested such percentages when in 1906 he opened the question of federal inheritance taxes, those who then denounced him as a "Socialist" and some even as an "anarchist" would have been even more bitter and words would have failed them.

However, now with the necessity of financing the most expensive war in history, with indebtedness running into almost unheard of figures and the necessity of easing on industry, the suggestion is of special interest. From Roosevelt's speech, quite generally known as the speech on "The Man With the Muck Rake," delivered at the dedication of the office building of the house of representatives, the following excerpt is taken:

As a matter of personal conviction, and without pretending to discuss the details or formulate the system, I feel that we shall ultimately have to consider the adoption of some such scheme as that of a progressive tax on all fortunes, beyond a certain amount, either given in life or devised or bequeathed upon death to any individual—a tax so framed as to put it out of the power of the owner of one of these enormous fortunes to hand on more than a certain amount to any one individual; the tax, of course, to be imposed by the national and not the state government. Such taxation should, of course, be aimed merely at the inheritance or transmission in their entirety of those fortunes swollen beyond all healthy limits.

The action suggested would obviously threaten or prevent the maintenance intact of the great fortunes which have been one of the outstanding features of our commercial life. The Carnegie, Rockefeller and Ford fortunes have all been acquired and that of Carnegie largely distributed within the present generation. The fortunes of other families, though smaller, such as of the Vanderbilts and the Astors, have been handed down from one generation to another.

In the main, the large fortunes have in the past been dissipated within three generations. This fact, while perhaps having no bearing upon the taxation features of the question, would seem to justify federal action, inasmuch as the fortunes have been acquired under the protection of the flag and quite often without paying a just share of governmental expense, that when distributed the government should take a liberal percentage for federal expenses.

Sociologists would justify the course as helpful to society. No one objects to the man or woman who by industry and frugality acquires a competency being permitted to enjoy it. Much of unrest and dissatisfaction results from the reckless and wasteful use of wealth by those who do nothing to serve mankind, but are engaged in the unprofitable and demoralizing task of spending an income upon inherited wealth. There exists and doubtless justifiably a widespread conviction that the transfer of great fortunes by inheritance has consequences which heavy taxation would ameliorate in the interest of the public and quite generally in the best interest of the heirs themselves.

Various School Notes.

Roy B. Kelly, formerly of Schenevus and a graduate of the Oneonta Normal, recently at Solvay has been elected superintendent of schools at Lockport, succeeding Emmet Belknap formerly of Unadilla

H. Claude Hardy, formerly of Schenevus and Sidney, has been elected village superintendent at Fairport.

C. W. Vandergrift, formerly superintendent of District No 1, in Delaware county, has been elected superintendent of District No. 1, in Chemung county.

Frederick W. Strong has been elected superintendent in district No 2, of Otsego county

Frank Stanbro, formerly of Unadilla, has been elected superintendent in district No. 3, of Albany county.

First National's Surplus.

In the advertisement of the First National bank of Cooperstown in recent issues of The Star the surplus of that well known and well managed institution was incorrectly given as $10,000, when it should have been $100,000 as every reader of the paper must know. The Star hastens to assure that there has been no reduction in its surplus and that the omission of one cipher made the amount considerably less than the copy stated.

Fun in The Press.

His prayers to her were all in vain,
The best she'd do was be his sister,
So acting as a brother should,
He very promptly up and kis't her.

In kissing he contived to linger,
He kissed a twenty-minute clinger;
When he comes up for air he'll find
That sister gag's gone from her mind.

—[Cincinnati.

COMMENTS OF THE PRESS

Let's Have Cheaper Peace.

Just as it has been proved that the world cannot support war in the style to which war has been accustomed, so it is being proved that none of us can support peace in the style to which peace is becoming accustomed. All together now: Less secret diplomacy. Less money thrown away on competitive naval programs Less desire to be armed to the teeth. More peace, and cheaper peace, the kind that is not chiefly spent in getting ready for war.—[Colliers.

The Perilous Submarine.

Only a couple of plain sailors were lost in the latest American submarine disaster, and so the matter has been allowed to pass with comparatively little public attention The real accident in this instance was that the loss of life was not greater. The complete unworthiness of the R-6 is evidenced by the fact that, through a fault either of management or of construction, the boat sank while in the harbor, tied up to a tender on one side and two submarines of the same class on the other.—[Philadelphia Record.

Not Afraid of a Strike.

The traffic being handled by the railways is the smallest for some years, and it would be easier for the railways to handle it, in spite of a strike, than it would have been at any time within recent years There are about 4,000,000 men out of employment in this country, of whom 600,000 a year ago were employes of the railways. The difficulty of getting men to replace the strikers would therefore be much less than it would have ben at any time within at least six year.—[Railway Age.

Bankruptcies Up-State.

Bradstreet's reports that the September failures are the largest on record for the month The total for the month in the nation was 1,639 or about the same as in August.

The failures are one of the results of depressed business. Local observers, however, have noted that the failures in Central and Northern New York are by no means keeping pace with the big record of the rest of the country. The number of petitions filed in the northern district of the New York court do not seem to be abnormally high. The annual report ending last July gave but a slight increase over the previous year.

It would appear, therefore, that the 30 counties comprising the northern district are escaping much of the business mortality that other parts of the nation are suffering.—[Utica Observer.

Preventing Auto Fires.

Running a car at high speed for a long distance may cause the exhaust pipe to overheat. If it is next to any wood work this may cause a fire especially if there is an accumulation of grease and oil on the wood work. Therefore, minimize the danger by driving the car a little slower than top speed and by keeping the wood work free from grease and oil.—[Automobile Journal.

Women and Jury Service.

A decision on the question of women and jury service has just been rendered by the courts of Allegheny county, which seems satisfactory to all. The Pittsburgh newspapers say that it is broad enough to suit all opinions and desires.

The courts have decided that those women who desire to serve as jurors will be accommodated. It will be entirely voluntary, however, for they will be excused if such is their wish It will not even be encouraged, as there is some sentiment against women serving in miscellaneous cases, particularly in the criminal courts.—[Scranton Republican.

Law of the Air Service.

Senator Wadsworth's bill providing for a bureau of civil aeronautics is drawn to conform with the international convention when it is ratified. Under its provisions the commissioner could lay out air routes, provide traffic rules—there are none now—inspect aircraft with regard to safety and have some hold upon aerial joyriders through revocation of licenses for misconduct By checking unsafe flight it would indirectly, by regulating and assisting the traffic it would directly, encourage sane travel in the air By this or some similar measure it is high time for congress to put law into the air service. — [New York World.

Witty and Wise.

The chap who said truth is stranger than fiction died before fiction reached its present state of development.—[Elmira Star-Gazette.

Many a man who can hardly be induced to write to his mother will take chances on getting shot by writing to another man's wife. — [Fort Morgan (Colo.) Herald

It is not so long ago since the agitators were using the slogan, "No beer, no work." Now they have both and still they are not satisfied. — Manitowoc (Wis.) Herald.

That Kansas man who beat his wife in a cake-baking contest may be something of a sissy, but at that he is better than the man who merely beats his wife.—[Detroit Free Press.

A New York actress has sued for divorce because her husband burned some of her clothes He must have been carrying them about in his match box.—[Brandenburg (Ky.) Messenger.

The earnest citizen hardly knows which one to shoot first—the jazz artist who makes his trombone laugh like a man, or the man who laughs like a trombone.—[Kansas City Star.

POPULAR DAVENPORT COUPLE.

Richard L. Every Wedded to Miss Florence Boyes Saturday Evening.

Davenport, Oct 10. — Miss Florence Boyes, daughter of Mr and Mrs. John D. Boyes of this village, and Richard L. Every, proprietor of the Beaver Brook farm near here, were quietly united in marriage Saturday evening

The ceremony, performed by the Rev. R. R Irwin, took place in the parsonage of the United Presbyterian church at North Kortright. Mr. and Mrs. Walter J. Graig attended the couple.

Mr Every is well known and respected in the vicinity, having been engaged in the feed business in the firm of Boyes & Every up to about a year ago, when he took charge of the Beaver Brook farm The bride has a host of friends here. She is a graduate of the Davenport High school and later attended Albany Business college. Mr. and Mrs. Every will live on the Beaver Brook farm where a newly furnished bungalow awaits their occupancy.

THE WAYS OF WEST END

Harvest Supper at Plains Church Thursday Evening—Loyal Workers to Meet — Accepts Lucrative Position — News Notes and Personals.

The annual harvest supper of the Ladies' Aid society of the Plains Methodist church will be served in the church parlors on Thursday evening of this week, beginning at 6 o'clock. This supper is always one of the big features of the church year and it will be no exception this year.

Loyal Workers to Meet.

The Loyal Workers will hold their monthly business meeting at the home of Mrs. Howard Allen, West End avenue, Wednesday afternoon at 2 30 o'clock Come prepared to sew.

Miss Maloney Accepts Position.

Miss Beatrice Maloney of 250 Chestnut street, who recently graduated from the Albany Business college, has been engaged as a stenographer by E. A. Mackey, the well-known Franklin lawyer Miss Maloney's many West End friends will wish her abundant success in her new position.

The Lost Is Found.

A H Tillson of the Plains, whose horse strayed from home about ten days ago, recovered the animal Sunday, it having made its way to the farm of Fred Lull near West Laurens Mr. Tillson had given up the horse as lost for good, and was gratified upon finding it.

Removal.

Lewis Thayer, who has resided on Chestnut street, is now at home in a residence at 3 Hubbell avenue which he has rented.

An Appreciated Sunday Call.

Charles Rappleyea of Prattsville, (not Pottsville as was previously stated in this column), who last week underwent an operation for the removal of a cataract in his eye, is convalescing nicely at the home of his nephew, Robert Thayer, the Plains, and its is believed his full eyesight will be restored. On Sunday ten of his children and grandchildren from Prattsville and Lexington, motored to Oneonta and called on Mr Rappleyea. They found him in a cheerful mood, and he thoroughly enjoyed visiting with them.

Notes of the Sick.

Edward Williams, the five-year-old son of Mr. and Mrs. Charles Williams of 7 Morgan avenue, is quite ill.

A. H. Tillson still is suffering considerably from the abscess on his head, and visits a physician every other day for treatment.

Mrs. George Aylesworth of 348 Chestnut street, who has been ill, is reported to be improving.

Here and There.

Mrs Frank Bouck of 292 Chestnut street has been visiting relatives and friends in Schenectady for a few days

Morris Truesdale of Johnson City spent the week-end with his son, Fred Truesdale, 363 Chestnut street.

The fair season over, W. A. Shafer has returned to Oneonta from Morris with his prize-winning poultry and expects to remain here for the winter. He has enjoyed a very successful "fair season."

Mr. and Mrs. Lee Bailey and Charles Bailey, all of Morris, were week-end guests of Mr. and Mrs. Harvey Baker, 371 Chestnut street.

Miss Eleanor Cook of Roscoe has been spending several days with Mrs Arthur Deane, Lower Chestnut street.

George Rathbone of Norwich was the week-end guest of his daughter, Mrs Harry Howard, 13 Kearney street. Carol and Howard Bogart of Sidney were also at the Howard home.

Mr. and Mrs. D. D. Parker of 409 Chestnut street left yesterday for Boston to pass the week.

One Killed Near Binghamton.

Binghamton, Oct. 10.—Walter Benedict, 20, of Montrose, Pa., was instantly killed and four other occupants of an automobile in which they were riding, were injured when the auto plunged over an embankment on the Conklin road east of this city early today.

The accident was caused, it is claimed, by Benedict trying to grasp the steering wheel while one of his companions was driving.

Country Correspondence Taught.

This year for the first time, a course in country correspondence will be given during a short session at the state college at agriculture at Ithaca, which will be held from November 9 to February 17. The course will enable those who are at the college primarily to get instruction on strictly agricultural subjects to learn something of news writing and also practical methods of advertising farm products.

Gilbertsville Man in Trouble.

At Binghamton yesterday before Justice Kellogg, Warren B Davis of Gilbertsville pleaded guilty to a serious statutory offense He was formerly employed in several Binghamton department stores and built a good reputation according to his attorney who asked for clemency. Sentence will be imposed today

Home Paper Week, November 7-12.

An unknown poet sings How dear to our heart is the steady subscriber who pays in advance at the birth of each year, who lays down his money and does it quite gladly and casts 'round the office a halo of cheer.

Water Rents.

Water rent are now due and payable without commissions for 20 days from October 1st at the office of the company, over the Wilber National bank. Open 9 to 12, 1 to 4, evenings, 7 to 8, Saturdays, 9 to 12 a. m., 7 to 8 p m. Advt 17t

REX BEACH'S "Going Some" adapted
Oneonta Theatre Tonight Only — 7 and 9 p. m

Goodbye to Civilization

Sir Ernest Shackleton, famous polar explorer, waving goodbye to England from the deck of the "Quest" as it left St. Catherine's Dock, London. He is setting out on 30,000 miles of exploration in the South Polar regions.

FRANKLIN REALTY TRANSFERS.

Several Recent Changes in Farm and Village Property Reported.

Franklin, Oct. 10.—Ellis Croaneur, recently of Wilkes-Barre, Pa., has purchased of Mrs Lillian Morse her farm located about one and one-half miles above this village on the Leonta road and will be given possession November 1 The sale includes the stock and farming implements. This is considered one of the best farms in the Oulcout valley. The farm was bought some years ago of William C Alexander Mrs. Morse will, after the transfer of the farm is made, remove to the home in the village she purchased a couple of months ago

Leon Sanford of Bennett Hollow has sold his farm there to L. Fuller, a resident of the neighborhood. Possession is to be given November 1. Mr. Sanford is to have a sale of personal property on October 14. Mr Sanford in turn has purchased of Mrs. C. C. Lloyd her farm about three miles below this village and will move there when Mr. Fuller occupies the other farm. Earl Wood, who formerly lived on the Lloyd farm, has moved to his farm he recently purchased near Franklin Depot.

Fred Niles, the village barber, has purchased of Mrs. Fanny Hurd her house and lot on Lower Main street in this village and will occupy it soon after October 15 as a home.

Dr. Wharton in Johnson City.

Dr Raeburn J. Wharton, who until recently was associated with his father, Dr. Charles Wharton, at Richmondville, has succeeded Dr. W. T. Rivenburg as a member of the Endicott-Johnson medical department.

You'll relish Klipnockie — the "Queen" of coffees—because it's best. advt 6t

Vicinity Boys at R. P. I.

Among the more than three hundred students entered in the Freshman class at the Rensselaer Polytechnic institute are the following from this vicinity. Kenneth E. Boggs, South Kortright; Deane C Ellsworth, Unadilla Forks; Chester W. Graves, Cherry Valley, Robert J. Mackey, Franklin; James W. Monroe, Bovina Center; Clarence W. Walter, Oneonta.

The class includes residents of 16 states and 15 foreign countries, and in size is second only to last year's largest class in the history of the institution.

All accounts due H. C. Whitcomb must be paid on or before October 15. Accounts may be paid at store or residence, 50 Spruce street advt 4t

SLOW DEATH

Aches, pains, nervousness, difficulty in urinating, often mean serious disorders. The world's standard remedy for kidney, liver, bladder and uric acid troubles—

GOLD MEDAL HAARLEM OIL CAPSULES

bring quick relief and often ward off deadly diseases. Known as the national remedy of Holland for more than 200 years. All druggists, in three sizes. Ask for the name Gold Medal on every box and accept no imitation

Ford
THE UNIVERSAL CAR

One-Ton Truck Chassis $445 F. O. B. Detroit With Pneumatic Tires and Demountable Rims

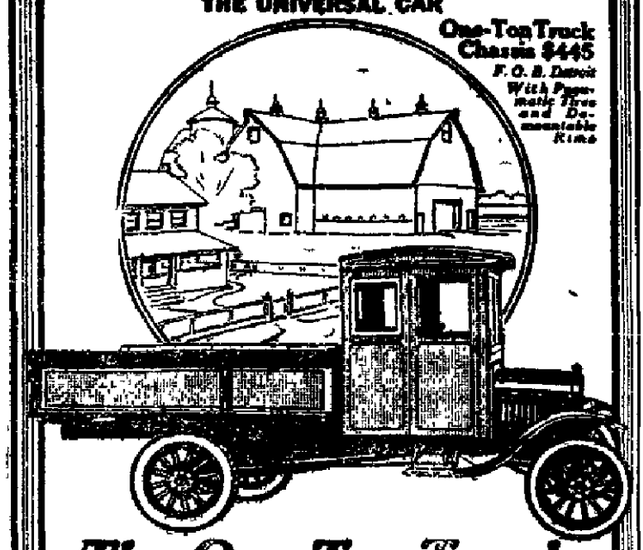

The One-Ton Truck

The Ford One-Ton Truck first made its appeal to the farmer and the merchant because of the merits of Ford Cars. And it made its wonderful reputation and great sales record because it lived up to every claim made for it.

The reliable Ford Motor, the special Ford steel chassis, the aluminum bronze worm-drive, all combine to produce a truck of unusual power, capacity and strength—a truck that lasts in service; a truck that solves the haulage problem at a very small operating and upkeep expense. Hence the demand for the Ford One-Ton Truck is constantly on the increase.

For the good of your business, whether it be farming, merchandising or manufacturing, you should come in and look over the Ford One-Ton Truck—NOW!

IMPORTANT

We are prepared to furnish the Ford Truck equipped either with Standard or Special Gearing. The Standard Gearing gives the truck a maximum of power. The Special Gearing increases the speed of the truck from five to seven miles an hour, converting it into a Fast Delivery Car.

ONEONTA SALES CO.
Authorized Ford Sales and Service
MARKET ST. ONEONTA

Try a Classified "Ad" in The Star—They Produce Res

PERFECTION
Oil Heaters

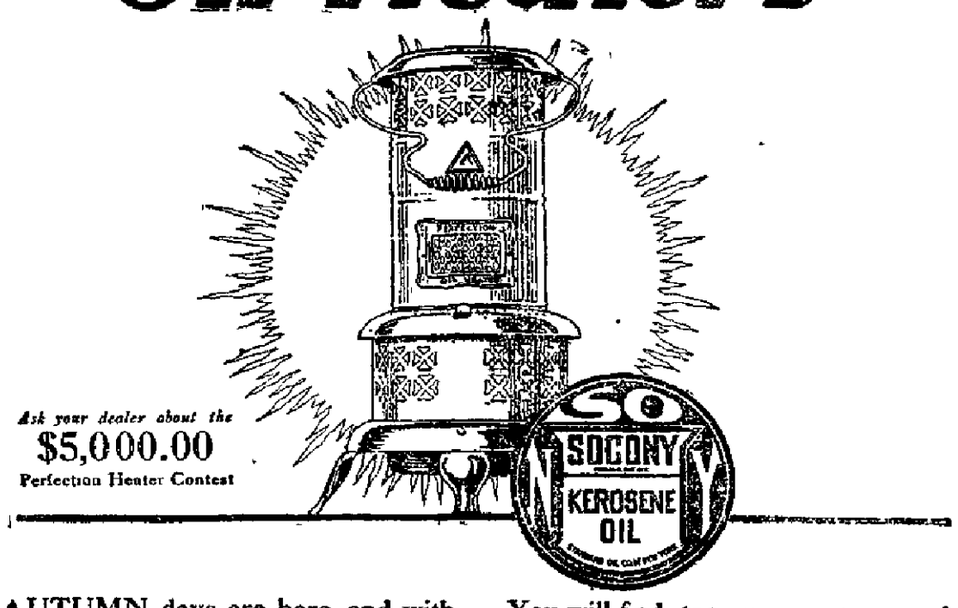

Ask your dealer about the
$5,000.00
Perfection Heater Contest

AUTUMN days are here, and with them chilly nights and mornings. Take the chill out of the house by using a Perfection Oil Heater.

It will provide heat exactly where and when you want it—in the bathroom and breakfast room in the morning, in the living room or sleeping room at night.

A Perfection Heater postpones the day when really cold weather compels you to light the furnace, and even then it will be found a great comfort and convenience as an auxiliary heater, when the furnace fire is low, or some room is particularly exposed to a wintry gale.

You will find, too, many extra uses for this portable Heater, such as heating shaving water or baby's milk, drying wet clothes, etc.

The Perfection Oil Heater is handsome, compact and durable, and much cheaper in operation than coal. Millions in use today.

Hardware, housefurnishing and department stores sell Perfection Heaters.

Ask your dealer to show you one, and explain its construction and smokeless wick adjustment feature.

For best results use Socony Kerosene.

STANDARD OIL COMPANY OF NEW YORK
26 Broadway

NewspaperARCHIVE®
NewspaperARCHIVE®

You Wont Mind Getting Up In The Morning

If you have some smooth, soft, perfect fitting underwear like Allen A that we are showing

SPENCER'S

Just Out on Brunswick

No. 2130 85c { All By Myself (Fox Trot) / Saturday (Fox Trot)

Here are a couple of "headliners" by Bennie Krueger's Orchestra. They never injected more syncopation, snappiness and suavity—all in two fox trot records—than in these.

Come in and hear them.

City Music Store

215 Main Street

PHONE 376

—for—

LIGHT DELIVERY

—and—

TAXI SERVICE

CLOSED CAR

COOLEY BROS.

ARMY BEEF

THE LAST SHIPMENT

Corned Beef 1 pound	23c
Roast Beef 2 pounds	33c
GRAPES	
15 lb. basket	$1.75
Bulk Cocoa, lb.	10¢
California Hams, lb.	20¢
Bacon, lb.	30¢
7 cakes Toilet Soap	25¢
3 cans Pumpkin	25¢

PALMER'S GROCERY

125 Main Street

TEMPERATURE YESTERDAY

8 a. m.	45
2 p. m.	58
8 p. m.	51

Maximum 60 Minimum 41

LOCAL MENTION

He was a strictly honest man;
He never stole a pin.
He said: "I've all the pins I want,
So why should I begin?"
He was a moral person, too,
He never told a lie.
By skating just inside the truth
He managed to get by.
But Satan always lies in wait
To catch us unaware.
He too kup golf this year, and now
You ought to hear him swear!
—[Somerville Journal.

—The Star is indebted to F. J. and J. E. Gilchrist of East Meredith for a box of ripe red raspberries.

—Work is again progressing on the Plains school building and unless further delay in the arrival of materials occur it will be pushed to completion.

—Mrs. Frederic J. Mason, who had been an inmate of the Fox Memorial hospital since August 27, when she was seriously injured in an automobile accident, had recovered sufficiently to leave the hospital Sunday.

—The show window of the C. R. McCarthy company contains a fire prevention display well worth seeing. Matches and lighted cigarets near inflammable material convey a lesson which is further brought out by signs and placards.

—At a meeting of the High school Athletic council, held last evening at the school building, Allan Bishop was chosen manager of the basket ball team. A schedule of games with the fastest school teams in this vicinity is being arranged.

AMERICAN LEGION NOTES

Items of Interest to Ex-Service Men—Legion Will Meet Tonight—Clean Up Squad to Visit City Soon.

The regular monthly meeting of the American legion will be held at the K. of P. hall at 8 o'clock this evening. A large attendance is desired as several matters of importance will be discussed. The legion quartet will sing and other entertainment will be provided. Mess call will sound.

The executive committee will meet in Dr. Tatlock's office at 7:30.

Word has been received by Commander Bergan that the "Clean Up Squad" will arrive in the city soon to look after compensation and other claims of ex-service men. Further announcement will be made later.

While a one-cent-a-mile rate to and from the third national convention of the legion at Kansas City, Mo., October 31, November 1 and 2, will be effective on several railroads, the question of a universal cent-a-mile rate is still undecided. Delegates and other members are advised to take up the situation with their local station agents, who will be fully advised on the rates once definite decisions have been made for all sections of the country.

"Get Your Member by November" is the slogan of the legion now.

Complete protection for the legion emblem has been provided under a recent opinion of the attorney general. Hereafter men wearing the emblem without being able to prove that they are members of the order in good standing will be prosecuted as misdemeanants.

No extensive plans for an Armistice day celebration in the city have been made but it is certain that the annual dance of the local post of the legion will be held on the evening of that memorable anniversary, November 11.

Meetings Today.

Regular meeting Queen Amelia court, No. 64, O. of A., at Masonic hall at 7:30 this evening. Initiation.

The Woman's Home Missionary society of the First Methodist Episcopal church will meet in the church parlors this afternoon at 2:30 o'clock. Ladies please bring canned fruit and vegetables for the box to be sent to the Wyoming Conference Children's home at Binghamton.

The World Wide guild of the First Baptist church will hold their monthly business meeting Tuesday, October 11, at 7:30, at Alice Webster's, 43 Spruce street.

The G. I. A. to the B. of L. E. will meet at 2:30 this afternoon for drill.

The Senior Philathea class of the First Baptist church will hold a business meeting and social with Mrs. S. F. Parks, 9 Spring street, this afternoon.

Regular meeting of Centennial lodge, 447, I. O. O. F., at 7:30 tonight.

Regular monthly business meeting of the Baraca class of West End Baptist church at the home of H. E. Miller, 7 Fonda avenue, tonight at 8 o'clock.

The Woman's Missionary society of the United Presbyterian church will meet at the church tonight at 7:30 o'clock. The Young Ladies' society and the Junior Missionary society are invited to attend.

Regular meeting, Knights of Columbus, in Trainmen's hall, this evening at 7:30.

For Sale.

Cottage, six rooms and bath, all improvements, garage, paved street, close to business section. Price, $3,600. Four-acre chicken farm, good buildings, near railroad station, stores, 236 pullets, 90 fowls. Price, $3,500. 225-acre river valley farm, running water, good buildings, one and one-half miles from railroad station, creamery, 25 cows two horses, crops and machinery. Will trade for city property. Campbell Bros. advt 1t

For Sale.

Ford commercial truck, in fine condition and at a bargain; panel sides; removable doors and windows; side curtains. Address Howard Woolheater, 250 Main street, Oneonta. Phone 642-W. advt 3t

New Prices on Nash Fours.

Five passenger, $1,045; two passenger, $1,025; three passenger coupe, $1,645; five passenger sedan, $1,885. City garage, Oneonta. advt 3t

Potatoes Wanted.

At car at West Oneonta Thursday, October 13. Green & Brownson. advt 3t

TWELVE DOLLARS A PERSON

Fire Loss in Oneonta During Past Year Has Cost Each Inhabitant That Amount — Fires Are Preventable—Learn How to Stop Them.

Today, the third day of the Fire Prevention campaign being waged in the city by a committee representing the city and the Chamber of Commerce, is clean up day for homes, factories and stores. No definite plans have been made for this cleanup but it is hoped that citizens generally will cooperate and will free their premises of waste paper, boxes, and rubbish in which a fire might start.

The annual fire losses in the United States are enormous and in the city they are of such magnitude that it behooves every taxpayer to do what he can to curb them. During the past year property valued at $125,000 was destroyed in Oneonta by fires which were for the most part preventable. This is a per capita loss of nearly $12 for every man, woman and child in the city, nearly twice the average throughout the country.

That the fire loss has been so heavy does not reflect upon the fire department, which is well equipped and efficiently organized, but it does constitute an indictment of carelessness against the citizenry. Most of the fires could have been prevented had precautions against fire been observed or had there been more widespread knowledge as to what to do in case of fire.

Every fire which occurs effects not only the owners of the property and the dwellers therein but it takes money out of the pocket of every taxpayer. The fire prevention committee aims to give instruction as to how to prevent fires and as to what to do in case they arise. Cooperation on the part of everyone will make the work of lasting benefit to the community. Moral—Cooperate.

TO OPEN ONEONTA ALLEYS

Extensive Improvements Being Made in Pool Parlor and Alleys by Hotel Management—E. J. McDonough of New York in Charge.

Upon the completion of extensive improvements now under way in the pool room and bowling alleys in the basement of the Oneonta hotel, the management of the hotel plans to open the rooms to the public. It is expected that the formal opening will take place next week, when the work will be finished.

Already much has been done towards making the rooms more attractive. Both the pool room and the room containing the alleys have been repainted, the upper walls and ceiling in light gray and the lower walls in a serviceable dark gray tint. The pool tables have been repadded and covered in new felt. All of the doors and woodwork will be newly varnished throughout.

On the four bowling alleys the improvements will include planing and refinishing the surface so that they will be like new. New pins and balls have been ordered and all of the appointments will be put in first class shape to accommodate the highest class patronage.

The hotel management considers itself fortunate in having secured the services of E. J. McDonough of New York city to have charge of the pool room and the alleys. Mr. McDonough has had considerable experience, having formerly been employed in some of the best clubs in New York city. The hotel management feel that under the direction of Mr. McDonough patrons may be assured that the business will be conducted in a clean and high class manner. He is on the ground now supervising the improvements.

A TALENTED READER

Miss Grace Sage Presents "The Country Cousin" at First Baptist Church —Program Supplemented With Musical Numbers.

An audience that comfortably filled the First Baptist church greeted Miss Grace Sage last evening when she gave a very pleasing entertainment, reading from "The Country Cousin," the drama of which Booth Tarkington and Julian Street are the authors. Two other numbers, shorter, but equally well given, were "The Tree," a poem by Joyce Kilmer, and a selection from Tarkington's famous "Penrod" stories.

The program was supplemented by musical numbers given by local singers and musicians. The first of these, a duet, was beautifully rendered on the piano by Mrs. Fred House and Miss Elizabeth Hallock. A vocal solo by Miss Florence Beach was accorded generous applause as was another, sung by Jerry Wilson.

Miss Sage demonstrated marked ability as an elocutionist in her rendition of "The Coutry Cousin." She was remarkably successful in impersonating the half score of characters, contrasting in a striking manner the personality and bearing of each. "The Country Cousin," of which all lovers of modern drama are familiar, is well adapted to elocutionary work. Miss Sage is a member of the faculty of the Leland Powers school of Boston, Mass., and the members of the Ladies' Aid society, for the benefit of which the performance was given, considered themselves fortunate in being able to secure such a talented entertainer.

Only $1,800

For a good six-room house with large lot, off River street; handy for railroad and shop men. Small payment down; balance very easy. Also nearly new house with improvements; large lot; at West End; only $3,400. Terms easy. If you already have a home, these are some investments. Make your wants known at this office. R. M. Collier, real estate; Main and Broad streets, city. advt 2t

Dr. O. S. Rich of North Franklin has a cancer cure that has never been beaten and would be glad to hear from any interested. advt 4t

Lost—Lady's small change purse containing money and owner's name. Finder please leave at 202 Main street and receive reward. advt 1t

All accounts due Baker Bros. to be paid at Fred M. Baker's hardware store. advt. 2t

Dressmaker's assistant wanted. Good hand sewing necessary. Dora Richardson, 456 Main street. advt 3t

Here it is—Marmon, 1914, 4 cylinder speedster. Will sacrifice for quick sale. Phone 506-J. advt 1f

Glenwood stoves and furnaces at Fred M. Baker's hardware. advt 2t

RECREATION DANCES START

First of Social Evenings for Employed Young Men and Women Held at High School — Occasion Enjoyed by Over 160 People.

With the City orchestra furnishing toe tickling music and each of the 160 young men and women present in the mood for a good time, the first of the weekly dances of the Recreation club was held at the High school building last evening. That it was a huge success was evident from the happy expressions on the faces of the young people as they glided about the gymnasium. Miss Jane E. Merriam, physical training instructor at the High school, and Mrs. Clara Hurst were present and gave lessons to those in need of dancing instruction.

This is the fourth season that the Recreation club dances have been held for the employed young people of the city. The entertainments have been deservedly popular in the past and from all indications will be even more popular this season. The committee in charge of the dances is composed of members of the Manufacturers' association, together with officers of the Family Social Work association, and a committee representing the Chamber of Commerce.

The dances are held each Monday evening from 8:30 until 11. Instruction classes are held by Miss Merriam from 8 until 8:30 and during the progress of the dance by Mrs. Hurst, in the Kindergarten room. Membership cards in the Recreation club can be obtained by any person employed in Oneonta, from their employer in case of those working in factories, or at the Chamber of Commerce by others.

FIREWORKS TO FEATURE

Italian-American Citizens Club Will Fittingly Observe Columbus Day Tomorrow — Dance at Armory to Follow Pyrothechnic Display.

Considerable rivalry is in the air between the two manufacturers of fireworks under contract to furnish the display for the Columbus day celebration at Wilber park tomorrow evening and it is considered certain by the committee of the Italian-American Citizens' club in charge of the affair that the exhibition will be the best ever seen in the city. Many of the pieces have already arrived and the rest are expected to reach the committee today. The representatives of the companies refuse to disclose the nature of their pieces but they state that there will be pyrotechnic surprizes galore. At least 65 set pieces and 125 aerial displays will be set off. The exhibition will take place on the plateau near the flag pole.

A monster dance at the state armory will follow the fireworks. Reisman's Novelty five of Cooperstown will furnish the music, a sufficient indication that followers of the terpsichorean art will enjoy themselves to the utmost.

PICTURE PROJECTION FINE.

Oneonta Theatre Reopens Using New and Modern Picture Machines.

The Oneonta theatre reopened last night, using for the first time the new picture projecting equipment installed during the past two weeks. Mr. Hathaway spared no expense in installing the latest and most improved machines, reference to which was made at length in The Star of Monday. These machines are the same as are used in the largest and best metropolitan picture houses and patrons present last night were delighted with the clear and flickerless pictures which were shown. Evidently great strides have been made in perfecting the machines since those formerly in use were manufactured, and it is amazing with what perfection the pictures can now be projected upon the screen.

Register and Enroll.

Next Friday and Saturday are the first registration days in cities and villages of 5,000 or more population.

Saturday is the first registration day outside of villages and cities of 5,000 or more inhabitants.

The registration in the cities and villages ove 5,000 is personal. That in places of less than 5,000 is non-personal.

A week from next Friday and Saturday will also be registration days in cities and villages over 5,000. Saturday will be the second day in communities of less than 5,000.

Baby Clinic Today.

Announcement is made of a baby clinic to be held at the Community house on Ford avenue today from 2 until 5 o'clock.

Special Dance.

Milford hall, Tuesday, Oct. 11, from 9:00 p. m. to 1:00 a. m. Reisman's "Novelty Five" will keep you moving. Everybody come. Admission, $1.00. Ladies free. Daniel A. Trinkino. advt. 1t

Eyeglasses fitted by Dr. Shoemaker, optometrist, tomorrow (Wednesday), Bresee block, second floor, upstairs one flight. Entrance 159 Main street, or through Department store. advt. 1t

Laborers Wanted—Inquire general foreman's office, D. and H. Car department. Building 23. advt. 5t

All kinds of roofing at Fred M. Baker's Hardware store. advt. 2t

DANCE

—AT—

ARMORY

Wednesday Evening

OCTOBER 12th

Under auspices American-Italian Citizens' Club, following the Fireworks at Wilber Park.

Music by

'Reisman's Novelty 5'

of Cooperstown

DANCING FROM

9:30 p. m. to 1:30 a. m.

NIGHT SCHOOL BEGINS

First Session Held Last Evening at High School — Usual Wednesday Class to Be Held Tonight — River Street School to Open This Evening.

The first sessions of the Night schoo were held at the High school building last evening, much interest being manifested in the start of the work which proved so beneficial last year to those unable, because of employment, to complete their education. There were 40 pupils registered in the various classes and it is the opinion of Principal VanDeusen that this number will be increased when the value of night study is fully realized.

The class in Americanization, in charge of Mrs. Patrick, had eight students, mostly young men and women of foreign birth, desirous of gaining the knowledge necessary if they are to take advantage of the opportunities offered by their adopted land. Five young women registered for the classes in sewing and cooking, conducted by Miss Craft and Miss Davies. The commercial courses were the most popular, 20 registering for shorthand, taught by Miss Cook, typewriting, under the direction of Miss Platt, and bookkeeping course taught by Miss Clarke. There were also several registrants for the Spanish course offered by Miss Henderson.

The usual schedule for the High school classes will be Monday and Wednesday evenings but, in view of the Columbus day celebration tomorrow, the class will meet tonight. The work commenced last evening will be continued and new members will be admitted to the classes upon proper registration with Principal VanDeusen.

The Americanization class to be held at the River Street school under the supervision of Mr. Lawler will hold its first session this evening. This class is designed mainly for those of foreign birth who are deficient in elementary subjects.

Miss Ruth Dodge Married.

Oneonta friends of the bride yesterday received announcements of the marriage of Miss Ruth Miner Dodge of Utica to Fremont Weston Lockwood, also of that city. The ceremony was performed Saturday afternoon in Bethany Presbyterian church by Rev. Charles M. Dodge, the bride's father, who is pastor of this church. After a reception at the home of the bride's parents, Mr. and Mrs. Lockwood left on a brief wedding trip. They will make their home at 1534 Elm street, Utica.

Claude Miller Buys Farm.

William H. Davis has sold his farm in Fergusonville to Claude Miller of Wells Bridge. The sale was made through Smith & Peaslee, real estate agents.

Emmons Red Cross.

The Emmons branch of the Red Cross will meet this afternoon with Mrs. A. D. Osterhoudt at Cooperstown Junction.

Notice.

As it is necessary for me to be out of the city Monday and Tuesday, my millinery parlors will be closed on these days. They will be open again for business on Wednesday, October 12. Mrs. C. E. Dibble. advt 2t

Buy Oil heaters, nickle lamps and all kinds of kitchenware at Fred M. Baker's hardware. advt. 2t

Good tools at Fred M. Baker's hardware. advt. 2t

Shoes for the Growing Girl

NATURALLY, comfort and scientific construction are all-important factors in the selection of shoes for the growing girl. But they can be graceful, too—footwear that will awaken a keen sense of justifiable pride in their trim, shapely lines.

Also, they can be moderate in price, as you will notice in our new collection of smart shoes for the junior miss.

GARDNER'S

The House of Good Shoes

While You Read, Work or Play

Eat Kandyland's delicious and wholesome confections. You know candy is good for you and if it's the right kind and made the right way, as ours is generally conceded to be. **Purity, Quality Flavor and Fair Price** are the features of our candies.

SPECIAL TODAY

Royal Nut Centers

See Window Display

Kandyland

THE HOME OF PURITY

ONEONTA DEPARTMENT STORE

EVERYTHING FOR EVERYBODY

Announcing a Specially Arranged Exhibition and Sale of

FURS —and— Fur Coats

For Today and —Tomorrow— Oct. 11 and 12

$25,000 Stock on Display

This great array of Stylish Furs is brought to our store for these two days by one of the leading mnaufacturers of New York City.

We shall have on exhibition and sale during these two days the entire line of Fur Coats and Small Furs made by t his well known firm.

The showing includes all the best models of the season in the most wanted furs. The Coats are exceptionally well made and splendidly trimmed. The prices are very modest and represent a 25 per cent saving over what you will pay for similar coats two months later, and are fully 100 per cent under last year's prices.

The bringing of this great stock to our store gives our patrons the privilege of selecting the same styles, the same furs, at the same prices as if a personal trip was made to the big city.

It will be a pleasure to have you come in today or tomorrow and permit us to show you this wonderfully luxurious collection of exquisite, high-quality Furs.

NEWSPAPERARCHIVE®

Battering Bambino Gets "Slicked Up"

Reclining in the barber's chair is none other than the "Battering Babe" Ruth, getting all slicked up, just before the opening of the first world series game.

Take Yeast Vitamon Tablets To Round Out Face and Figure

With Firm Flesh

If you are hollow-cheeked, sallow-skinned, broken-chested and generally weak or run-down and want to round out your face and figure to pleasing and normal proportions you will find this simple test well worth trying: First weigh yourself and measure yourself. Next take Mastin's VITAMON—two tablets with every meal. Then weigh and measure yourself again each week and continue taking VITAMON regularly until you are satisfied with your gain in weight and energy. Mastin's VITAMON tablets contain highly concentrated yeast-vitamines as well as the two other still more important vitamines (Fat Soluble A and Water Soluble C) and are now being used by thousands. They positively will not upset the stomach or cause gas, but on the contrary are a great aid to digestion, to overcome constipation and as a general conditioner of the whole system. Pimples, boils and skin eruptions seem to vanish like magic under its purifying influence, the complexion becomes fresh and beautiful, the cheeks rosy instead of pale, the lips red instead of colorless, the eyes bright instead of dull. So rapid and amazing are the results that success is absolutely guaranteed or the trial costs you nothing. Be sure to remember the name Mastin's VI-TA-MON—the original and genuine yeast-vitamine tablet—there is nothing else like it so do not accept imitations or substitutes. You can get Mastin's VITAMON at any druggist.

25% Price Reduction!

Sensation

Brand Beverage

Malt--Hops--Sugar

——Now Selling at——

$1.25 a Can

Mail Orders 10c a can additional

A. V. BALDWIN, DISTRIBUTOR

22 Chestnut Street

TO IMPROVE TOWNSHIP ROAD

Work to Commence Next Week on West Oneonta-Laurens Road North of Morris State Road—Hope to Straighten Road at Coe's Barn.

Oneonta township will, soon, probably next week, commence the construction of a county highway on the west side of Otego creek between the Morris state road and the new county highway extending from Laurens village south to the town line. Laying of the subbase will commence at the top of the knoll near the residence of Bert Sheldon and be extended to the Laurens town line.

County Superintendent Hoke of Springfield is expected to have the survey of the road completed this week and then Town Superintendent Charles Thompson will at once commence work, employing quite probably the force and implements that have been used in constructing the road in Laurens township.

Between Morris and the top of the knoll near Sheldon's home no work will be done until it is ascertained what can be done to straighten the highway at the point where the barn on the farm of Emory Coe obstructs the sight of people traveling the highway and making a bad and dangerous curve in the road. It is thought by some that the barn is in part on the highway. This will be ascertained, it is expected, by the survey to be made this week. If it be found that the barn is in the road the town officials will have a difficult problem as no condemnation proceedings can be commenced so long as it remains there.

However, it is hoped that some adjustment can be effected and that the road can be straightened without serious delay in order that the road can be improved in its entirely and the village of Laurens and this city connected with an improved highway.

Harley Davidson Motorcycle.

1921 model, run about 100 miles, for sale at a bargain. Also a couple of Indian sidecar outfits. Motorcycle garage, 364 Main street. advt tf

A Three Months' Subscription to The Star for $1.50.

REX BEACH'S "Going Some",

Oneonta Theatre Tonight Only — 7 and 9 p. m.

MARRIED 55 YEARS

Mr. and Mrs. Hewitt Birdsall of South Side Celebrate Happy Event at Home of Daughter, Mrs. J. L. Pope.

Yesterday was the 55th anniversary of the marriage of Mr and Mrs. Hewitt Birdsall of South Side, and in honor of the venerable couple, their son-in-law and daughter, Mr and Mrs J L Pope, gave a party at their home at 62 Church street. About 60 relatives from the vicinity, most of them coming by auto, were present at the gathering.

Everything possible was done for the enjoyment of Mr and Mrs Birdsall, and that they were delighted with the day's events goes without saying. One of the principal "events" was the bounteous dinner served early in the afternoon by Mrs. Pope, and to which all did full justice. A handsome anniversary cake was particularly noticeable at the table.

Following the meal, John Birdsall of Margaretville gave a brief, informal talk, in which he voiced the satisfaction of all concerned that the venerable couple had spent so many happy years of married life together, and expressed the hope that they would be spared for many more profitable years. He then presented, in behalf of the gathering, $60 in gold to Mr and Mrs Birdsall. Rev. J. C. Johnson, an intimate friend of the couple, responded for them in a pleasing manner.

The remainder of the afternoon passed all too quickly with social intercourse, music and singing, and it was with regret that the gathering broke up. Guests were present from Hamden, Walton, Margaretville, Hartwick, Treadwell, Franklin, Utica and Oneonta.

South Side Birthday Party.

Miss Marjorie Fesler of South Side entertained several girl friends at her home Sunday in honor of the fifteenth birthday of her school chum, Miss Esther Gersner. A delicious chicken dinner was served by Mrs. Robert Fesler, a noticeable feature being the birthday cake. The afternoon was pleasantly passed with music and social chat. Before departing, the guests wished Miss Gersner many happy returns of the day.

South Side News Notes.

Mrs Lee Gonser, who has been seriously ill with bronchial pneumonia, is much improved and is able to sit up each day, a fact which her many friends will be glad to learn.

Mr. and Mrs. Wilson Coe spent last Friday with relatives in Afton.

South Side experienced its first snowstorm of the season Sunday morning when the hills were covered with white. This has been an unusual season however, as there has not yet been a killing frost.

WALTER HOYT'S ROOMMATE.

Member of Star Staff Was at College With Now Famous Yankee Twirler.

Perhaps one of the most interested Oneonta followers of the World Series games in New York is D Howard Moreau, a member of The Star staff. Waite Hoyt, who is the only pitcher thus far in the series to have won two games, was Mr Moreau's roommate during the war days of 1918 when, along with most other colleges and universities, Middlebury college maintained a Students' Army Training corps, ready to be called into the service at any time.

Mr Moreau recalls numerous instances when Hoyt demonstrated that he would make a good pitcher some day. Often in a friendly tussle, or perhaps a pillow fight, Hoyt would get hold of an object with his sturdy right arm and when he slung it at his victim, well, it usually hit its mark, and with considerable force, too.

Hoyt left Middlebury the following year and soon was in big league baseball. His shut-out game of last Thursday was one of the most remarkable mound performances in any World Series. He held the Giants to two singles, one of which was a "fluke" hit. Although the Nationals touched him for ten hits in yesterday's game, Hoyt kept them so well scattered that they netted the Giants but one run. Hoyt is only 22 years of age.

Buried in Masonville.

The funeral of the Rev. Joseph Still, a retired Presbyterian minister, who died at the Ellis hospital Schenectady, Saturday after a long illness, took place yesterday afternoon at the home of his son J. B. Still, in Schenectady. Dr Charles Alexander, Richmond, president of Union university, officiated. Burial was in Masonville. Mr Still was born in Lansingburg and had been in the ministry 33 years.

Card of Thanks.

We wish to extend our heartfelt thanks to our many friends and neighbors who so kindly assisted us in our recent bereavement, also for the beautiful flowers, the members of Eastern Star, the members of the grange and those who so kindly furnished autos.

Irving Bulson.
Mrs. P. M. Madison.
Mrs. William Roberts and Family.
Mrs. G. G. Treadwell.

Your critical neighbor who entertained you at dinner recently will pass none but complimentary remarks on your meal if the dessert you serve is flavored with Baker's Vanilla. advt 6t

Personal

William Sanderson of Morris was in the city on business yesterday.

Mr. and Mrs Lynn Bresee are at Saranac lake for a short sojourn.

Dr. W R. Seeber of Milford was a business visitor in the city yesterday.

Mrs. Samuel H Reid passed the day yesterday with her mother in Altamont.

Dr. O. S. Rich of North Franklin was a business visitor in the city yesterday.

Mr. and Mrs J J Conner of East Meredith were callers in the city yesterday.

William Rosenheim of Patterson, N. J., is in the city on business connected with the Paragon Silk company.

Mr. and Mrs L. W. Murdock left yesterday for Watertown. Mr. Murdock is there on business indefinitely.

Mrs. William McLean of Binghamton was in Oneonta yesterday on her way to Cooperstown to visit relatives and friends.

Mr. and Mrs Edward D Lewis leave by motor today for New York city where Mr Lewis will transact matters of business.

Dr and Mrs A A Getman of Syracuse arrived yesterday for a few days visit with his brother Herbert C Getman, of Ford avenue.

Mr and Mrs George F. Brown of Huntington, L. I., are visiting their son-in-law and daughter, Mr. and Mrs. Clarence V. Ceperley.

Crosby Seybolt leaves today for Boonville, where he has accepted a lucrative position with the Empire State Dairy company.

Miss C E Austin of Franklin was in the city yesterday on her way home from a visit with friends in Phoenix Mills and Cooperstown.

Miss Margaret Southworth and Master Gerald Collins have returned from a visit with her sister, Mrs. J L Whitney, at Rutland, Vt.

Orson C. Miller left by auto with a party of friends early Sunday morning for New York city to witness the world series ball games.

No change is reported in the condition of Howard I Blanchard, who is seriously ill with typhoid fever at his home, 57 Maple street.

Mr and Mrs Warren Morey and Mrs Albert Hamm of West Fulton are guests at the home of Mr and Mrs David Tripp 174 River street.

Mrs Ira Quimby of Morris, who has been visiting her daughter, Mrs Charles Schumacher, of Walnut street, leaves this morning for Old Point Comfort, Vt., where she will spend the winter.

Mr. and Mrs Fred H Bresee and son Robert, are spending a few days at Lake Luzerne with Mrs Bresee's parents, Mr. and Mrs. Walter Menzies, and incidentally celebrating their first wedding anniversary today.

Mrs. Anna Harvey Finch of Overbrook, N J., is visiting Mrs. Leroy Shaffer, her cousin, of 14 Draper street. This is the first time she has been in Oneonta in 15 years. Mrs Finch is a nurse in the Overbrook hospital.

Miss Carolyn Steadman of Cincinnati, Ohio, who has been the guest of her cousin Mrs David H Mills, for an extended stay which was prolonged by an attack of illness, leaves on Friday for her home, she having recovered from the sickness.

C. P. VanWoert returned yesterday from a visit with relatives in Lima, N. J. Mrs VanWoert will visit relatives in Cortland before returning home. Mr. VanWoert, who visited Mr. and Mrs A. H Tipple during his absence, reports Mr Tipple improving in health.

Mrs Mary McKoon of Rome was in the city yesterday calling on relatives, leaving later in the day for a visit at the home of Charles Kellogg at Treadwell. Mr and Mrs Edgar Bartlett of Unadilla joined her here and accompanied her to Treadwell and will also visit at the Kellogg home.

Mr. and Mrs. J. E Strong, who have been residing for the past year in Flint, Mich., have returned to Oneonta and are again occupying their home on Oak street. They motored through from Flint, coming through Canada and are not over enthusiastic over the highways of that country.

Mr and Mrs S K. Huggins of Portlandville have returned to their home after a three weeks' visit with their daughter, Mrs W. C Merrills, in Binghamton. After a few weeks spent at Portlandville and when weather becomes colder Mr and Mrs Huggins will go to Binghamton and spend the winter with Mr. and Mrs. Merrills.

Mr. and Mrs A A. Reid Jr. of Ithaca are guests at the home of his father, Dr. A. A. Reid. Mr. Reid is taking a two weeks' vacation from his duties with the Thomas-Morse Aircraft corporation and after a trip through the Adirondacks is spending a few days here before returning to Ithaca. The company has contracts which will keep the plant busy through the winter months.

Card of Thanks.

We wish to express our thanks and appreciation to our many friends and neighbors for their words of sympathy and deeds of kindness in the death of our dear mother, also to the Deaconesses and Baracas of the Main Street Baptist church for the beautiful flowers.

Mr and Mrs Elmer Miller.
Mr and Mrs Merton Gile

Kidney and Bladder Troubles Have To Go

Clogged up Kidney Deposits Are Dissolved and the Toxins (Poisons) Completely Driven Out. Druggists Told to Guarantee It in Every Instance.

For 40 years said Dr Carey I have been prescribing Marshroot for kidney and bladder sickness and now that I have retired from active practice I have made arrangements with leading druggists to dispense this wonderful prescription at a moderate price on the money back if dissatisfied plan.

Beware of kidney disease—thousands die of it every year who ought to be enjoying the blessings of life and health. Watch the symptoms. If you have specks floating before the eyes, puffy eyes, stinging feet or moist palms, backache or sideache you ought to get a bottle of Dr. Carey's Marshroot right away.

It has wonderfully benefitted tens of thousands of cases of kidney and bladder troubles and is the medicine you can always depend upon. Results are guaranteed.

NOTE—Dr. Daniel O. Carey was a practicing physician for many years and his great prescription, Marshroot, aided thousands of sufferers from kidney and bladder troubles. Hereafter you can always get this effective prescription in both liquid and tablet form at H. R. Gildersleeve's and all reliable pharmacists the country over. Keep in mind the name, Dr. Carey's Marshroot prescription No. 777. No other medicine can take its place.

First of Ten

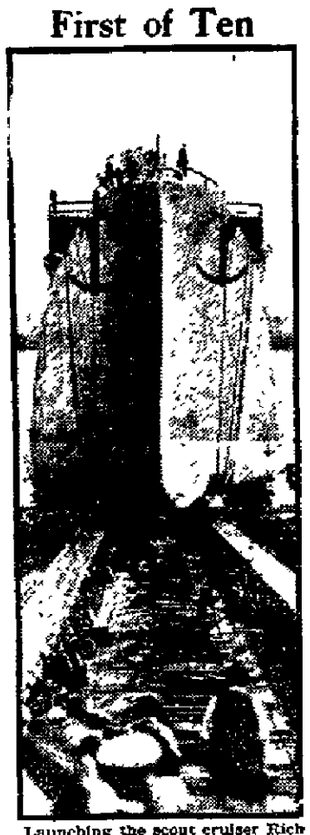

Launching the scout cruiser Richmond at Philadelphia, Pa. It is the first of ten designed as combination scout cruisers, mine layers and airplane carriers.

DEATHS.

George W. Sigsbee.

George W. Sigsbee, a well known Davenport farmer, died at the Fox Memorial hospital yesterday afternoon at 12 15 o clock following an illness of 12 weeks' duration. Funeral services, to be conducted by the Rev Dr. E. M. Johns, will be held from 41 River street Thursday afternoon at 2 o'clock. Burial will be in the Plains cemetery.

Mr. Sigsbee was born at Prattsville May 30, 1852, a son of the late Nicholas and Jemima (Wilsey) Sigsbee. Fifty years ago he married Margaret Warner, who survives. The greater part of his life was spent in Greene county and it was 19 years ago that he came to Otsego county and engaged in farming in the town of Laurens. About eight years ago he moved to the farm at Davenport. He was a kind neighbor and friend and his life was one of unselfishness and generous devotion to his family. He was a member of the First Methodist church of this city.

Besides his wife there are surviving nine children, a number of grandchildren and one great-grandchild. The children are Mrs. Frank Hitchcock of West Oneonta, Mrs. Ben Tamsett of North Franklin, Mrs George Hotaling of Binghamton, Charles Sigsbee of Davenport, Mrs. Henry S. Baker of Albany, and Mrs. Elmer Eglinton, Frank Sigsbee, Peter Sigsbee and Mrs. Samuel Collins of this city. One adopted daughter, Miss Elizabeth Sigsbee, also survives.

If a man's heart is reached through his stomach, the key to open it is Otsego coffee. Try some on him today and watch his pleased expression. It's delicious. advt 6t

Lost — Velour hat, color dark brown, on Chestnut street near Overall factory. Reward for return to Star office.

Dressmaker Gives Advice

"I underwent a surgical operation for gall stones 5 years ago, was in the hospital 4 weeks. For 1 year I felt better, but then my old symptoms and pains returned, and I have suffered ever since. Four weeks ago on the advice of a lady I tried Mayr's Wonderful Remedy, and I now feel like a new woman. I have a number of friends who suffer as I did and I am adding all to my praise this valuable medicine." It is a simple, harmless preparation that removes the catarrhal mucus from the intestinal tract and allays the inflammation which causes practically all stomach, liver and intestinal ailments including appendicitis. One dose will convince or money refunded. Druggists everywhere.

ONEONTA DEPARTMENT STORE

EVERYTHING FOR EVERYBODY

Coin Gold Decoration High Grade

Dinner Ware

Every Piece Guaranteed Satisfactory. These Goods Are Open Stock. Read These Prices—Come and Look Over the Stock

Price List of 713-A and Hathaway A. Assortment

Handled Teas	55c each, $6.40 dozen
Handled Coffees	65c each, $7.50 dozen
After Dinner Coffees	48c each, $5.25 dozen
4 inch Plates	25c each, $2.75 dozen
5 inch Plates	29c each, $3.00 dozen
6 inch Plates	35c each, $3.95 dozen
7 inch Plates	45c each, $5.00 dozen
8 inch Plates	55c each, $6.00 dozen
6 inch Coupe Soups	39c each, $4.60 dozen
4 inch Fruits	20c each, $2.25 dozen
Oatmeals	45c each, $5.25 dozen
8 inch Dishes	89c each
10 inch Dishes	$1.45 each
12 inch Dishes	$2.15 each
6 inch Nappies	60c each
7 inch Nappies	75c each
8 inch Nappies	$1.15 each
7 inch Bakers	75c each
8 inch Bakers	$1.15 each
Pickle Dishes	75c each
Sugar Bowls	$1.45 each
Cream Pitchers	70c each
7 inch Covered Dishes	$2.50 each
7 inch Casserole	$2.90 each
Covered Butter Dishes	$2.25 each
Individual Butters	15c each, $1.45 dozen
F. S. Boats	$2.25 each
Reg. Sauce Boats	$1.00 each
30 s. Bowls	[illegible]

FORTY-TWO PIECE SET

Consist of six 5 inch Plates, six 7 inch [illegible] six Handled Teas, six Fruits, six 4 inch Plates, one Sugar Bowl, one Creamer, one 7 inch Baker, one 6 inch Nappie and one 8 inch Dish. **42 piece set $14.00**

Substituting small individual butters for the 4 inch plates brings this set to $13.35.

FIFTY PIECE SET

Six each of the following: 6 inch Coupe Soups, 4 inch Plates, 6 inch Plates, 8 inch Plates, Handled Teas, Fruits. One each of the following: Sugar, Cream, Covered Dish, 6 inch Nappie, 7 inch Baker, 8 inch Dish. This set **$19.25**

ONE HUNDRED PIECE SET

Twelve each of the following: 4 inch, 5 inch and 7 inch Plates, 6 inch Coupe Soups, Handled Teas and Fruits. One each of the following: 7 inch Covered Dish, 7 inch Casserole, 7 inch Baker, 8 inch Dish, 12 inch Dish, Pickle, Sauce Boat, Sugar, Cream, Covered Butter, 30 s Bowl. Price **$41.00**

Mr. Producer WILL MEET Mr. Consumer

WHERE?

At the Public Market -:- Market Street

WHEN?

WEDNESDAYS SATURDAYS

FOWLER DRY GOODS CO.

144-146 MAIN STREET

Stylish Winter Coats--REMARKABLE VALUES

$18.00, $22.50, $25.00

Black Plush Coats, Fur Trimmed, Bargain, $19.00

WONDERFUL COATS

Made of high class material with rich Fur Collars; heavy silk lining; at ..... **$33.00, $35.00 and $37.00**

NEW WINTER SUITS

Black or navy blue Serge; exceptional value **$18.00**

Women's and Misses' Navy Blue or Black Tricotine and Dark Brown Velour Suits; extra good values **$25**

NIGHTGOWNS

Women's Outing Flannel Night Gowns; in neat stripes; at **88c**

Children's Outing Flannel Gowns; good quality at **75c**

GIRLS' WOOL BLOUSES

Flannel or Serge; large assortment of colors to choose from **$4.50 to $5.95**

UNDERWEAR

Women's Ribbed Vests and Pants; long or short sleeves **48c**

Women's Winter Union Suits. Priced at ..... **$1.00, $1.25 and $1.50**

Men's Jersey Ribbed Shirts and Drawers; extra good quality ... **59c**

Men's heavy Fleece Lined Shirts; extra good at **67c**

CHILDREN'S HOSE

Children's Black Hose; 19c value; at **12½c**

MISSES' SCHOOL SUITS

Misses' all wool School Suits in stripes and checks; silk lined at **$15**

MEN'S WOOL SOCKS

Men's all wool Heather Mixed Socks; $1.25 value; at **88c**

BOSTON STORE

- aged in the wood
(2 years)
pipe tobacco

You know what that means—

Mild and Mellow

And so for cigarettes—

nothing but

Liggett & Myers Tobacco Co.

NEWSPAPERARCHIVE®

Classified Advertisements

ONE CENT A WORD

Classified advertisements will be inserted at the uniform price of one cent per word. Half price will be charged after the third insertion.

All classified advertisements to count as not less than 15 words and none taken for less than 25 cents.

STAR WANTS

Put advertisers in touch with more than 10,000 readers daily.

USE THE TELEPHONE

AND YOUR ORDERS WILL RECEIVE THE SAME ACCURATE ATTENTION AS IF YOU CALLED IN PERSON.

Call 218 and please state definitely how long you wish advertisement inserted.

Advertisements ordered published until forbid are accepted with the understanding that they will be published until a written notice to stop is received at The Star office.

TO RENT

TO RENT — Half of house, 32 Miller street. Call at 10 o'clock, October 11.

TO RENT — Barn, suitable for garage. Inquire 18 Cherry street.

FOR RENT — To small family, five room flat. Phone 1169-W2 or inquire 93 Chinton street.

TO RENT — Cottage on South Side. Modern improvements. Call at Oneonta Dairy company's office between 10 and 12 a. m.

TO RENT — Storage for car. Inquire at 5 Academy street.

TO RENT — Two rooms for light housekeeping, all improvements; private entrance. Inquire 30 Grand street.

TO RENT — Garage at 9 Otsego street. Phone 729-W.

FOR SALE

FOR SALE — Nine eight-week old pigs. Inquire of S. K. Martin, R. D. 2, Milford, N. Y.

FOR SALE — Two rabbit hounds; one 40 calibre Winchester rifle, like new. P. J. Moore, 33 Gilbert street.

FOR SALE — A Stewart oak stove. Reasonable if sold at once. Inquire at 40 West street.

WINTER ONIONS — Yellow globe Danver 12½ pounds for 75 cents; 25 pounds for $1.25. Delivered to any part of city. J. W. Reynolds. Phone 671-W.

FOR SALE — 70 White Leghorn pullets. Wilber Bros, R. D. 1, Worcester, N. Y.

HOUSE BARGAINS — Nine-room house, modern, including oak floors and cement walk, extra large lot, $5,600. Seven-room house, all modern, centrally located, $4,100. Two-family house, Luther street, $3800. Two-family house, Church street, $4,500. Nine-room house, strictly modern, including oak floors and stationary tubs, $4,500. Seven-room house, slate roof, floors finished for rugs, $4,400. Two-family house, large lot, $2,400; $500 cash. Eight-room house, centrally located, $3,300. Smith & Peaslee, 130 Main street.

FOR SALE — One Singer sewing machine; one kitchen cabinet; body for child's sled. Inquire 19 Broad street or phone 376.

L. S. SMITH TYPEWRITER—Nearly as good as new, for sale at 108 River street.

FOR SALE — In village of Milford, eight-room house, barn and lot. Inquire on premises. D. Harlow.

FOR SALE — Gas range, practically new. Call 1016-R.

FOR SALE — 25 Rose Comb Brown Leghorn hens, one year old; eight pullets and three cockerels, all well bred; one side hill Eddy plow, nearly new; one open buggy, nearly new; one potato hiller, one two-burner oil stove; one three-burner oil stove. J. Earl Hay. Phone 10-F2.

AUCTION — The subscriber will sell at public auction at his residence two miles east of Oneonta on the state road to Colliers on Tuesday, October 11, at 1 p. m., the following property: Two horses, weight about 1,300 each; 10 cows, fall and spring; about 70 tons of hay; 180 bushels of oats; three acres corn fodder; quantity of straw; a few other small articles. R. S. Palmer, Oneonta, N. Y. C. W. Peaslee, auctioneer.

FOR SALE — Pure bred tuberculin tested Holstein stock. Mrs. Charles Bouton, R. D. 2, Milford, N. Y.

FOR SALE — Washing machine and Universal wringer. Inquire at 31 Cherry street. Phone 760-J.

FOR SALE — Parlor coal stove. Phone 869-J2.

FOR SALE — 25 pigs, two weeks old. $5 each. E. C. Seymour, South Side.

FOR SALE — Cheap. One acorn round oak stove, nearly new; 16-inch firepot. W. E. Palmer, 24 Riverview avenue.

$500 PAYMENT — buys a two flat residence on a fine street, Price $4,300. Twin house, $4,00; easy terms. A fine residence near Walnut street, improvements, large lot, barn and garden, immediate possession, $6,000. 10-room house, garage for three cars, extra lot, barn and hen house, good location. All for $6,000. A. C. Lewis, 513 Main street. Phone 835-W.

FOR SALE — New Hoover vacuum cleaner. Will sell at big sacrifice. Phone 751-J.

FOR SALE — A modern griddle range, used two months. at 5 Franklin. Phone 1095-J.

FOR SALE — Act quick. Fine home in Unadilla with four acres choice land. Also Bert Bowman farm in Sidney Center of 100 acres, fine buildings, 30 cows, 17 thoroughbreds, good team black horses, complete equipment, tools, milking machine, engine etc. filling silo, all crops. water buckets in stable. Apply to owner on farm or undersigned. Also 107 acres, 40 head stock, 90 acres creek flats, 300,000 hemlock, all tools. Chicken farms, 6, 10 and 25 acres. Other fine propositions. Mauwaring, Unadilla, N. Y.

HORSE, WAGON and single harness for sale at 97 Clinton street. Horse good, on road and work; wagon suitable for trucking or delivery; harness fair.

FOR SALE — We offer our home at 403 Chestnut street for sale for a few weeks before leaving for Florida. Large double lot, modern bungalow with improvements; also garage and poultry house. Exceptional value. By owner. Irving W. Hayner.

FOR SALE — Six room house, barn, hen house, fruit, garden, large lot, central location. Address "W. S.," care Star.

FOR SALE — One used hot air furnace, $40.00. Thoroughbred Ancona and White Leghorn roosters, $1.50. Two-inch hose at 2 cents a foot; also bargains on paints, oils, roofing, brushes. Call evenings. 15 East street.

FOR SALE—Two work horses, choice of four. One nearly new three h. p. gas engine. F. W. Sullivan, West Kortright, N. Y.

GRAVEL FOR SALE—154 River street. Phone 241-M. T. S. Whiting.

FOR SALE — Girl's bicycle. Inquire at 74 River street.

HOUSES FOR SALE—Modern, ten rooms and bath, large lot, central, owner leaving city, a very nice home, $6,000. New, seven rooms and bath bungalow, with improvements, garage, central, $4,600. Six rooms and bath cottage, improvements, central, $3,500. Seven rooms and bath bungalow, improvements, West End, $3,000. Eight rooms and bath improvements, barn, chicken house, double lot, central, $6,000. Seven rooms and bath, Normal section, double lot, $8,000. Charles N. Murdock, 7 Ford avenue, Oneonta.

FOR SALE — Before leaving for the south this winter, I offer for sale at bargain prices, a part or all of real estate at 29 to 35 Dietz street, a Grant Six

ONE CENT A WORD

automobile; one 11 P. electric motor with air compressor; several 60 gallon tanks; lumber for a garage; 15 Black Minorcas; Beagle hound; several shot guns and rifles, furniture, etc. Investigate. Dr. J. P. Elliott.

FOR SALE—Gold Coin Range, 6 griddle, reservoir, new hot water front. Price $30. Edith E. Wilcox, Schenevus, N. Y.

FOR SALE — 420 cement blocks. 20c each. Inquire at Star office.

OLIVER PLOWS and all farm implements used with the Fordson tractor in stock for immediate delivery. Oneonta Sales company, Market street, Oneonta.

DISTRIBUTOR CARLISLE CORD TIRES, 12,000 miles guaranteed; adjustments made here; prices right; dealers wanted. City garage.

FEW BUNDLES OLD PAPERS for sale. 10c each, at The Star office.

FARMS FOR SALE.

150 ACRES; 30 cows, four horses, nearly two sets of farming tools, thresher, both steam and gas engines, reaper and binder, sap house, all equipments, running water to house and barn, $9,000. 50 acres; 8-room house, fair barn, good water, $1,000; 5000 down. 91 acres, nearly new house, good basement barn, running water, sap bush, near village on state road, $5,500. 62 acres, good house, barn 60x40, $2,200. 12 acres; large house, large basement barn, good water, all crops, stock and tools, one-eighth mile off state road, five minutes to school and creamery, $6,000. 140 acres; large barn, good house, 20 head stock, all crops and tools, $6,000, $1,500 cash. 250 acres; nearly new house and barn, within five minutes of school, 15 minutes of creamery, $6,000. 102 acres, nice house and good barn, good orchard, plenty of water, good state of cultivation, $6,000. Smith & Peaslee, 130 Main street.

FARM FOR SALE — We offer for one week only. One of the biggest bargains ever offered. A 34-acre farm, large, two-story house; basement barn, well watered; ¼ mile from Hartwick village; five acres of wood; 140 large hemlock trees; 40 plum trees; 20 pear trees; large orchard; quantity of hay, one two-horse lumber wagon, one two-horse spring wagon; two one-horse buggies; one sulky, one mowing machine; one root cutter; two plows; drag and cultivator, horse plow and other, and household goods. Inquire of J. E. Tilley, 20 Valleyview street, Oneonta, or Frank Tilley, Hartwick, N. Y.

BARGAINS — 75 farms in Otsego, Delaware and Schoharie counties, all sizes and prices. L. A. Strout Farm agency, A. J. Kelyea, representative, 105 Chnton street, Oneonta, N. Y.

FOR SALE — The L. W. Hunt farm, located in the village of Treadwell, N. Y. Considered one of the best farms in Delaware county. The house has all modern improvements, electric light, furnace, bath, etc. The stock and farming utensils will be sold with the property if desired. This property will be sold at a bargain. Call or address Dean & Bradley Co., Delhi, N. Y.

FOR SALE—Seven acre place just out of incorporated village; land very productive; running water, $2,000. 140 acres, 10-room house, good water, 13 cows, 1 pair horses, three miles from Oneonta, $6,000. 104 acres; good house, good barn, silo, on good road, $6,000. 44 acres, all level, nine house, basement barn, nine cows, two horses, good set of tools, one mile from large town, on state road, $3,600. 50 acres, seven-room house, good barn, water to house, barn and milkhouse; on state road; $4,000. 50 acres, eight-room house, good barn, large hen house; in small village, $2,500. 13 acres, good house, basement barn, running water to both, nice bunch of timber, one acre potatoes, 30 tons hay, one pair horses, eight cows; complete set tools; one mile off improved road, $4,200. Smith & Peaslee, 130 Main street.

FOR SALE—Two acre farm located on state road and bus line, lots of fruit, large barn and poultry house. Price $2,200. 10-acre farm, one mile from this city, nice eight-room house, good basement barn, large poultry house. Price $2,000. 60-acre farm near large town, nearly new buildings, level land, on proposed state road, eight cows, two horses, machinery and tools. Price $4,500, cash $1,000. Campbell Bros.

FOR SALE—202 acres near this city, 50 acres of crops, fine buildings, 120 acres of bottom land, 36 cows, threshing machine, tractor, ensilage cutter and blower, reaper and binder, a complete line of tools and machinery. Campbell Bros.

FOR SALE—170 acre farm, four miles from this city, large basement barn, silo, running water, 60 acres of valuable timber, 20 cows; will exchange for city property. Price $10,000. Campbell Bros.

FARM OF 69 ACRES—All tools, seven head cattle, team, all crops, good buildings; price, $3,400. Five miles from Worcester. C. C. Tiffany, 3 East Center street.

FARMS FOR SALE—125 acres, 20 acres timber, comfortable buildings, on macadam, two miles High school, team, tools, crops, $4,600. 100 acres near Oneonta, comfortable buildings, 12 cows, team, tools, hay, $5,100. Three acres on macadam in small village near Oneonta, good buildings, with fine double house, $3,800. 78 acres with considerable timber, fair buildings, not far from Oneonta, and will consider exchange for city property, 15 head cattle, team, tools, etc., $1,000. 60 acres with prime set buildings with modern improvements, 12 selected cows, team, tools, etc., $10,000. 70 acres, good buildings and location, consider exchange small farm, 10 cows, (will carry 30), milking machine, team, tools, etc., $10,000. Extra fine state road farm, best location and buildings, 25 cows, team, tools, crop, etc. Other farms. Charles N. Murdock, 7 Ford avenue, Oneonta.

FURNISHED ROOMS.

FURNISHED ROOM — With all improvements to rent. Phone 913-R.

FURNISHED ROOMS—32 Chestnut street

TO RENT — Large furnished room, improvements, 27 Grand street

SINGLE ROOM FOR RENT—Inquire 197 Chestnut street.

TO RENT — Furnished room, improvements, central location. Phone 1484.

FURNISHED ROOMS — For light housekeeping. Inquire 18 Center street.

FURNISHED ROOMS — For light housekeeping. 3 Reynolds avenue.

TO RENT — A few furnished rooms for housekeeping, also a garage. Dr. J. P. Elliott.

FURNISHED ROOMS — At 8 Lawn avenue. Inquire C. L. Baylis. Phone 192-J.

TWO FURNISHED ROOMS — For light housekeeping, with light, bath and heat. Phone 1107.

FURNISHED ROOM — To rent with or without light housekeeping. First flight up. 32 Chestnut street. Call between 10 and 11 a. m. and 2 to 5 p. m.

TO RENT — Furnished room. Gentlemen preferred. 352 Main street.

FURNISHED ROOMS — To rent at 3 High street.

FOR RENT—Furnished front room, suitable for living or business purposes, with use of kitchen, also rooms for light housekeeping. Inquire of Mrs. Smith, over Miller-Strong Drug store.

DESIRABLE FURNISHED ROOMS—Edson A. Hayward, 19 Elm street.

DESIRABLE FURNISHED ROOM—279 Main street or phone 570-J.

FOR RENT—Large furnished room. Call after 6 p. m. at 39 Prospect street.

BOARDERS WANTED.

BOARDERS WANTED—At 92 Dietz street. Gentlemen preferred.

WANTED — Table boarders at 33 Maple street.

ROOMS WANTED.

WANTED—Rooms for light housekeeping by family of three. Central location desired. References furnished. Preference given to rooms where heat is furnished. Address Box 72, care The Star.

ONE CENT A WORD

HELP WANTED.

WANTED — Experienced farm hand. Good pay. All year job. Box 28, West Laurens, N. Y.

WANTED — A cook and a kitchen girl at the Commercial hotel, Richmondville, N. Y.

SALESMAN WANTED — To cover local territory. Guaranteed salary of $100.00 per week for right man. The Richard Co., 200 Fifth avenue, New York, N. Y.

BOY WANTED — To learn printing trade. Apply at this office after 7:30 p. m.

WANTED — Two ladies to take orders in their home city. No experience required. Good pay. Address E. D. Worden, 52 Court street, Binghamton, N. Y.

WANTED—Dining room girl at the Dairy lunch.

CLERKS, 18 upward, for postal mail service. $120 month. Experience unnecessary. For free particulars of examinations, write J. Leonard (former civil service examiner), 912 Equitable Bldg, Washington, D. C.

WANTED — Short order cook. Apply Fonda Lunch room.

SALESMEN AND WOMEN, in every town to sell manufacturer's complete line of hosiery, direct to the family. Samples free. We deliver. Part time acceptable. Joseph Bros., 337 Broadway, New York.

WANTED — Pupil nurses at the Little Falls City hospital. For particulars write Mrs. H. A. Tozer, president of training school board, Little Falls, New York.

WANTED — A tailor at once. McLaury Bros., Portlandville, N. Y.

WANTED — Girl to care for two school children and do light chamber work. Apply 1 Walnut street.

WANTED — Two experienced power machine operators. Apply Quality Silk mills, Hickory street, between 9 and 11.

WANTED — One first class finishing carpenter. VanWoert & Thayer. Phone 833-J.

WANTED—Short order cook; Cafeteria, Hotel Oneonta.

WORK WANTED.

AUTOMOBILE REPAIRING — Garage on Lewis avenue at rear 208 Chestnut street. Moderate prices. E. A. Shufelt.

WASHINGS WANTED—Call 851-J2.

PAINTING OR PAPERHANGING — By hour or contract. Call 6 North Sixth street. Phone 58 J.

WANTED — Trucking of all kinds. Long or short hauls. Percy G. Decker, 30 Gilbert street. Phone 851-J.

WANTED — Suit case or family washings. Phone 1159-J.

WANTED — All kinds furniture to be repaired and polished. First class work guaranteed. 10 Broad street, under City Billiard parlor.

LARGE TRUCK coming empty from Long Island next week. Special price on return load. M. Johnson.

WANTED — Painting and paper hanging. J. R. Peters, 6 Normal avenue. Phone 545-W.

AUTOMOBILE REPAIRS — Done in your own garage. Rates very reasonable. J. A. Hughes, 42 Spruce street or phone 92-M.

WANTED — Washings. 17 Depew street. Phone 924-J2.

WANTED — Mason work. H. L. Smith, 13 East End avenue.

DOMESTIC NURSE—Experienced—Ready for a call at any time. Phone 201-W-2.

M. EBERSOLD — Painting, paperhanging, wood finishing, and decorating. 22 Columbia street. Phone 730-W.

LACE CURTAINS—Laundered at 92 Center street. Mrs. H. Kenyon. Phone 1024-W2.

FOR BAGGAGE TRANSFER and drawing ashes, also trucking of all kinds, call H. Bolles. 1068-J2.

M. A. ROSS does shoe repairing quickly, in a satisfactory manner and at reasonable prices. Panco soles and heels a specialty. He is located at 75 Main street. Bring your shoes to him.

WANTED—Mason work of all kinds. VanWoert & Thayer. Phone 833-J

WANTED—First class painting to do. Prices right. VanWoert & Thayer. Phone 833-J.

WANTED — Pictures to frame. Ward's Art shop, 140 Main street.

MRS. CARPENTER—Barcley corsetiere, 433 Main, Oneonta. Phone 817-W2 by 9 a. m. for appointment.

MISCELLANEOUS.

WANTED — Second hand pool table. Must be cheap for cash. Address "Pool Table," care Star.

WANTED — Indian runner ducks. Root Bros. Poultry farm. Otego, N. Y.

200 WHITE LEGHORN PULLETS wanted, also early hatched of other breeds. Give description and price. Clare Gregory, Mt. Vision, N. Y.

WANTED — Responsible person to assume the unpaid balance on a new piano. Real bargain. Address P. O. Box 318.

I FORBID anyone trusting my wife, Elizabeth Davis, on my account. William C. Davis

CLEAN ASHES — May be dumped in the rear of the residence at 28 Cedar street.

WANTED TO BUY — A few choice grade Guernsey cows. Must be fresh or springers. Inquire of Dr. M. Hamilton, 19 Watkins avenue.

WANTED — Second-hand furniture, men's clothing, guns, stoves, rugs and carpets. 31 Broad street.

DR. O. C. TARBOX—16 Ford avenue, hours 1 to 4, 6 to 8. Sunday and other hours by appointment. Calls in country attended. Phone 608.

LOST AND FOUND.

TIGER CAT, answering to name of Teddy, lost Sunday morning. Finder please return to 6 Luther street or phone 671-W. Reward.

FOUND — Monday evening, in front of post office, man's coat. Owner may have same by inquiring at Star office and paying for this advt.

FOUND — A gold ring, garnet settings. Owner may find same at 79 Chestnut street.

FOUND — A lady's small purse containing money, keys, etc. Owner can recover by applying to Leon S. Moore, 65 Broad street.

LOST — Early Saturday morning, heavy black kid glove with chauffeur's license tag attached. Finder please leave at Star office

LOST — Friday afternoon, between Walling avenue and the Normal, by way of East street, man's black bill fold containing sum of money. Finder please leave at Star office. Reward.

FOUND — Man's high rubber boot. Owner call 4 North Sixth street and pay for advt.

STRAYED — From my residence Friday night, black horse weighing about 1,000 pounds, blind in one eye. Finder please notify A. H. Tillson, Oneonta Plains. Phone 1170-W.

AUTOMOBILES AND TRUCKS.

FORD COUPE — Late model. Reasonable. Phone 373-J after 1 p. m.

FOR SALE — Ford runabout with delivery body. Price right to quick buyer. Inquire 5 Walling avenue. Phone 1049-W.

FOR SALE — Cadillac eight, seven passenger, $800; 2½ ton truck, $1,200; six cylinder Mitchell car, $200. All in A No. 1 condition. City garage. Phone 25-J.

SIGNS 15 Cents EACH

Boarders Wanted, Roomers Wanted, To Rent, For Sale, etc., at The Star Office.

MARKET FACTORS OFTEN IGNORED

Interesting Developments Find Only Casual Reflection in Dealings on Exchange

New York, Oct. 10. — Interesting developments in the financial, industrial and commercial markets today found only casual reflection on the stock exchange. Dealings there again consisted mainly of speculative operations in the cheaper oils.

The strength of important foreign exchanges, especially the British rate, the first increase, although very slight, in bookings shown by the United States Steel corporation since July, 1920, and new high records of the year by several of the Liberty bond issues, were ignored as market factors.

Money was the one restraining influence of the day, call loans rising from 5 per cent at the opening to 5½ per cent during the intermediate period and to 6 per cent in the final hour. The advance was occasioned by withdrawal of funds from the market to meet payments tomorrow on maturing certificates of indebtedness aggregating $26,000,000.

The more popular foreign oils, especially Mexicans, were under constant pressure, as were also rails and the customary leaders among steels, equipments and motors. These and kindred issues were foremost in the wider reaction of the last hour.

In the bond market, a new high record for Liberty firsts 4s at an extreme rise of 210 points, was the dominant feature, some others of that group also establishing their best quotations of the year. Mexican government 5s were strongest of the international division and Brazilian and Republic of China strengthened.

	Open	High	Low	Close
Allis Chal	33¾	34	33⅞	34
Am Ag Ch	35	35	34⅞	34⅞
Am Cot Oil	19	19	18½	18½
Am Can	27⅞	27⅞	27⅞	27⅞
A H and L	10½	10½	10½	10½
Am Inter	33⅞	33⅞	32¾	32⅞
Am Tob	124	124	124	124
Am Loco	90¼	90¼	90	90
Am S F	24½	24½	24½	24½
Am Sug	55¾	56¼	55	55½
A T and T	108	108	107⅞	107⅞
Am Sum	36⅞	37	36	36⅞
Am Wool	75½	75½	75	75
Anaconda	40¾	40¾	40½	40½
A G & W I	27½	27½	26⅞	26⅞
Atchison	86⅞	86⅞	86⅜	86⅜
Bald Loco	87½	87½	86⅜	86⅜
Balt and O	38½	38½	38	38
Beth S B	55⅞	55⅞	54⅞	54⅞
Burns Bro	104	105	102½	105
Butte & S	14½	14⅝	14½	14½
Cal Pet	41	41⅞	40¾	40¾
Can Pac	113¼	113¾	113¼	113¾
C de Pasco	30	30¼	30	30
C & O	55½	55½	55½	55½
C M & S P	25⅞	25½	25⅜	25½
Chan Mo	39½	40	38⅞	39
Chino	26	26	25⅞	25⅞
Chile	12	12	11⅞	11⅞
Cosden	29	29⅞	29	29½
Col Gas	61½	61⅞	60⅞	61½
Col Grap	3⅛	3⅛	3	3⅛
Con Gas	89¼	89¼	89¼	89⅞
Corn Prod	76½	76½	76⅞	76½
Crucible St	64½	64⅜	63½	63½
Cuba Can S	6⅞	6⅞	6⅞	6⅞
D & H	102	102	101⅞	101⅞
End John	64½	64½	64	64
Erie	13½	13½	13	13
Famous Pl	59½	59⅞	58	58
Fisk Tire	11⅜	11⅞	10⅞	10⅞
Gen Elec	125	125	125	125
Gen Mo	9⅞	10	9⅞	9⅞
Gt Nor pfd	74⅜	74⅜	74	74
do ore ct	28½	28½	27½	27½
Gen Asphlt	54⅞	55½	53¾	53½
Ins Cop	35½	35½	35¼	35½
Hupp Mo	11½	11½	11½	11½
Houst Oil	64	65	63	63
Int Con	1⅞	1⅞	1⅞	1⅞
do pfd	6½	6½	6½	6½
Int Pap	48½	48½	48¼	48¼
I M M pfd	47½	47½	47½	47½
Invincible	12½	12½	11⅞	12
In Nickel	14½	14½	14	14
K C South	25⅞	25⅞	25¼	25⅞
Kily S Tire	42½	42½	41½	41½
Ken Cop	21½	21½	21¼	21½
Lk Steel	41½	41½	41½	41½
Lehigh V	56¼	56¼	56	56⅛
Mex Ptr	95	95½	92	93½
Midvale	24⅞	24⅞	24¼	24½
Miami	22½	22⅞	22½	22⅞
Mo Pac	20	20	19⅞	19⅞
M S Oil	13⅞	13½	13½	13½
Nat Lead	75	75	75	75
No Amer	10⅞	10⅞	10½	10½
N Y Cent	74¼	74½	73¼	73¼
N Y N H	14½	14½	14½	14½
Nev Con	11½	11⅞	11½	11½
Nf and W	95¾	95¾	95⅞	95⅞
No Pac	77	77	76½	76½
Pac Oil	38⅞	39	38½	38⅞
Pan Am Pt	44⅞	44⅞	42⅞	42⅞
Penn	36⅞	36⅞	36¼	36½
Pan Am B	41½	41½	39½	39½
Pierce Oil	7½	7½	7	7
Pierce Ar	10⅞	10⅞	10½	10⅞
Pure Oil	27⅞	27⅞	27½	27½
Ray Con	13⅞	13⅞	13½	13½
Reading	71⅞	71⅞	71½	71½
Rep I S	52½	52½	52¼	52¼
Rk Island	33½	33½	33	33½
Ry Dn N Y	46½	46½	45⅞	45⅞
Sin Oil	21½	21½	21½	21½
So Pac	79½	79½	78¼	78¼
So Ry	20½	20½	20	20
S O N J pfd	107½	108½	107½	108½
Studker	72¼	72¼	70½	70¼
St L Sa Fr	23⅞	23⅞	23¼	23⅞
Sears R	69	69¼	69	69¼
Tex Coal	25⅞	26½	25	25½
Tex Co	38½	38⅞	38½	38½
Tex Pac	24⅜	24½	23½	23½
Tob Prod	62¼	63½	62¼	62⅞
Trans Oil	8⅞	8⅞	8½	8½
Union Pac	121½	121½	120⅞	121½
Un Drug	59	59	59	59
Uni Re S	50½	50½	49⅞	49⅞
U S I Alco	45½	45½	44½	44⅞
U S Food	12½	12½	12¼	12¼
U S Rub	49⅞	49⅞	48⅞	49⅞
U S Steel	79⅞	79¼	79¼	79¼
Utah Cop	52⅞	53½	52⅞	53
Vandm	31	31½	30½	30⅞
Vivdu	8	8½	8	8½
Wabash	7½	7½	7½	7½
do pfd a	22⅞	22⅞	22	22
Westhse	45	45	45	45
Willys-O	5⅞	5⅞	5½	5½

New York Produce.

Butter — Steady; receipts, 5,423; creamery, higher than extras, 47@47½; creamery extras (92 score), 46½; creamery firsts (88 to 91 score), 38@45½; state dairy, finest, 44@45½; packing stock, current make, No. 2, 27½@28.

Eggs — Firm; receipts, 10,647. fresh gathered, extra firsts, 49@52, do, firsts, 42@47, New Jersey hennery whites, extra fancy candled selections, 80; nearby and nearby western hennery whites, firsts to average extras, 58@75; do, browns, extras, 56@60; nearby gathered browns and mixed colors, firsts to extras, 44@55; refrigerator special marks, fancy, 37@39; do, firsts, 34@36.

Cheese — Steady; receipts, 1,092; state, whole milk flats, fresh specials, 23½@23; do, average run, 21½@22; state, whole milk twins, specials, 22@22½; do, average run, 21¾.

Rye—Steady; No. 2 western 94¾.

Chicago Grain.

	Open	High	Low	Close
WHEAT—				
Dec.	110¼	111⅛	108½	111⅛
May	115¼	116	113¼	116
CORN—				
Dec.	48	48½	46	46⅞
May	53½	53⅞	52	52⅞
OATS—				
Dec.	36¼	36⅞	32½	32⅞
May	38	38½	37¼	37⅞

ONEONTA MARKET.

Grain and Feed at Retail.

Wheat bran	$1 10
Buckwheat, cwt.	$3 00
Corn meal, cwt.	$1.62½
Cracked corn, cwt.	$1.62½
Corn, per bu., old	.87
Table meal	$1.50
Corn and oats	$1.66
Ground oats	$1.70
Oats, per bu.	.51
Poultry grains	$2.35
Gluten feed	$2 21

SOUTHERN NEW YORK RAILWAY

Cars due to leave waiting room daily for Herkimer, New York Central and New York State connections to Utica as follows:

Leave Oneonta	Arrive Herkimer	Arrive Utica
7:00 a. m.	9 30 a. m.	11:00 a. m.
9:10 a. m.	12:10 p. m.	1:00 p. m.
12:00 m.	2.58 p. m.	4 00 p. m.
2:50 p. m.	5:40 p. m.	8:30 p. m.
5:40 p. m.	8.45 p. m.	9:30 p. m.

Cars connect at Mohawk with following cars from Utica:

Leave Utica	Leave Herkimer	Arrive Oneonta
7:00 a. m.	8:00 a. m.	11:04 a. m.
10:00 a. m.	10:47 a. m.	1:30 p. m.
12:00 m.	12:50 p. m.	3:40 p. m.
2:30 p. m.	3:30 p. m.	6:30 p. m.
Except Fridays and Saturdays		
6.00 p. m.	6:47 p. m.	9:45 p. m.
Fridays and Saturdays Only		
7:30 p. m.	8:19 p. m.	11:00 p. m.

Fare, Oneonta to Utica, including tax, $3.27.

Time Table of ULSTER AND DELAWARE R. R.

Effective September 25, 1921.

Trains are due to leave Oneonta as follows: 7.10 a. m. daily except Sunday; 1:30 p. m. daily.

Trains are due to arrive as follows: 11:50 a. m. daily; 6.45 p. m. daily except Sun.

Mrs. McCormick

A new photo of Mrs. Harold F. McCormick, daughter of John D. Rockefeller. McCormick confirms the fact that they are living apart.

MULES DRIVE OUT CAPTAIN

Officer Resigns From Ohio National Guard After 33 Years of Military Service.

Defiance, O.—After 33 years of military service, Capt. A. B. De Kay has resigned as commanding officer of the local National Guard company because he doesn't like mules.

Captain De Kay has always been an infantryman. Recently the guard here was converted from company A, Second infantry regiment, to a howitzer unit, and was issued a half-dozen mules to draw the light artillery.

"When they began giving us howitzers and pistols and mules," said Captain De Kay, "I knew I was through. I'm a rifle and bayonet fighter."

SURGEON'S FEE LIMIT, $1,000

Johns Hopkins Hospital Trustees at Baltimore Set Maximum for Operation.

Baltimore, Md.—The trustees of Johns Hopkins hospital issued the following dictum:

"The maximum fee that any surgeon ought to charge for an operation, no matter how wealthy the patient may be, is $1,000. The maximum charge that any physician ought to make for attending patients in a hospital is $35 a week."

The dictum takes on the force of an order to physicians and surgeons practicing in the hospital, limiting fees to be charged.

Carried by Gulf Stream.

Fishermen on the coast of Norway are able to pick up for fuel on the seashore wood that was grown along the Amazon and Orinoco rivers and from the palms of Hayti, the trees being carried to the distant shores by the Gulf stream, the current of which is more speedy than the Amazon and 1,000 times greater.

Stories of Great Scouts

By Elmo Scott Watson

© Western Newspaper Union.

TEN TO ONE—WILD BILL'S GREATEST FIGHT

When the Overland stage route to the Colorado gold fields was established shortly before the Civil war, one of the bravest drivers in its employ was a young man from Illinois named James B. Hickok. In 1861 Hickok was taken off the stages and put in charge of the Rock Creek station, west of Topeka, Kan., in a region filled with gangs of outlaws and highway robbers. One of these, known as the McCandlass gang, invited Hickok to join them and, upon his refusal, threatened to visit him some day and make him regret his defiance.

"You'll find me here any time you come," was Hickok's reply.

A few days later the McCandlass gang did find him there. They attacked him in his dug-out, battered down the door and Jim McCandlass, the leader, sprang into the room. He was killed by a bullet from Hickok's rifle. Three more of the gang were shot down with a pistol before the other six drew their bowie knives and rushed upon him.

"Then I went wild," said Hickok in telling of the fight afterwards. Desperately wounded but terrible in his berserker rage, he came to grips with the outlaws, and when the fight was over eight of the ten were dead and the other two fled for their lives. Ever afterward Hickok was known as "Wild Bill."

Later Wild Bill enlisted in the Union army as a scout. He served with General Curtis in Arkansas and repeatedly entered the Confederate lines as a spy. More than once he was discovered and forced to flee, and more than once the fleetness and intelligence of his favorite horse, "Black Nell," saved his life. He was a sharpshooter at the Battle of Pea Ridge, where he distinguished himself by killing the Confederate general, McCullough.

After the war Bill returned to Kansas and became a scout for General Custer, who set a high value on his services and who once said: "Whether on foot or on horseback, Wild Bill was one of the most perfect types of physical manhood I have ever seen." From 1867 to 1870 Hickok served as marshal of Hays City and Abilene, Kan.

Hickok's adventurous career came to an end in the Black Hills of South Dakota. He had gone there with the first gold rush and in some way had incurred the enmity of Jack McCall, a gambler. On August 2, 1876, McCall treacherously shot him in the back as he sat playing cards with some of his friends.

Notice.

We have a few more ripe and green tomatoes, also ripe cucumbers. Todd's Cash market. Phone 19. advt. 3t

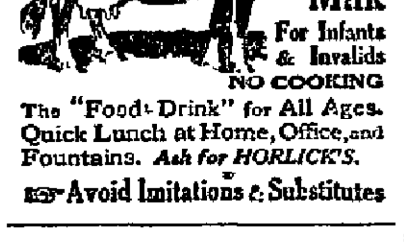

Safe Milk For Infants & Invalids NO COOKING

The "Food-Drink" for All Ages. Quick Lunch at Home, Office, and Fountains. Ask for HORLICK'S.

Avoid Imitations & Substitutes

Baskets

Cash and Carry
Hanging Flower
Auto
Vanity
Sweet Grass
Japanese
And other fancy baskets

The Oneonta Press, Inc.
32-34 Broad Street

COAL — ONEONTA ICE & FUEL COMPANY — PHONE 194

Bookhout & Kark
FUNERAL DIRECTORS
—LADY ASSISTANT—
Day Phone 210-J Office 13 Dietz Street
Night Calls, 332-W or 420-M

Plumbing & Heating
Electrical Contractors
E. J. HOUSE
27 Elm Street

AUTOMOBILE DIRECTORY ONEONTA

BUICK
R. W. Hume Distributor. Otsego and Delaware, 244 Main street, Oneonta.

CADILLAC
J. A. Dewar. Distributor. Otsego Co., Oneonta.

Oakland
Fred N. VanWie, 14-16-18 Dietz Street
Otsego and Delaware Distributor

STUDEBAKER
The Francis Motor Sales Co.
Distributors for Otsego and Delaware Counties
299 MAIN ST. ONEONTA

MAXWELL — CHALMERS
Agency Otsego and Delaware. Sub Agents Wanted.
Goodyear Racine, Dayton Tires.
STEVENS HARDWARE CO., INC. Oneonta, N. Y.

Oldsmobile, Chandler & Chevrolet
BUTT'S GARAGE AND SALES ROOM
254 Main Street Repairs and Supplies

Traver-Blair Company, Inc.
DODGE BROTHERS MOTOR CARS
26, 28, 30 Broad Street
Oneonta New York

The Agency for the
VIM DELIVERY TRUCK
1-2, 3-4 and 1 ton chassis
Thompson's Garage, River St.

The New Velie Light Six
H. M. COWAN JR.
Dist. Mgr. for Delaware and Otsego Counties
24 Broad street, Oneonta, N. Y. Phone 889
Garage, Hobart, N. Y. Phone 121-F43.

GARAGES and REPAIR SHOPS

Harley-Davidson and Indian Motorcycles
MOTORCYCLE GARAGE
354 Main St.

International Trucks and Tractors and Power Driven Tools
J. A. Conklin, Phone 11-F22, is our service man and can be reached at that address at any time.
W. J. RONEY, 24 BROAD ST.

UNHEARD OF LOW PRICES ON USED CARS

Ford Coupe, fully overhauled .. $250
Ford Touring, bargain $125
Ford Touring, starter $200
Ford Touring .. $150
Ford Sedan, 1920, good buy $470
Ford 1-ton truck $400

Oneonta Sales Co.
Authorized Ford Sales and Service
Market Street

Before Buying or Exchanging See the Following at Buick Used Car Department

1917 Ford touring.
1916 Maxwell touring.
1916 Chevrolet touring.
1915 Buick touring.
1915 Buick roadster.

R. W. HUME
244 Main Street

HOWARD ECKLER
DEALER IN
Cattle, Poultry and Calves
Cherry Valley, N. Y.
Phone 7

Central New York Bus Lines

Timetable No. 11.
Effective April 13, 1921

Southbound—Read Up: Sunday A.M.	Sunday P.M.	Week Days A.M.	A.M.	P.M.	P.M.	P.M.		STATIONS		Northbound—Read Down: Week Days A.M.	A.M.	P.M.	P.M.	P.M.	Sunday A.M.	Sunday P.M.
9 05	6 15	8 05	10 50	2 10		6 35	.0	ONEONTA CITY LINE	22 1	7 00	9 00	3 30		5 00	9 35	6 35
8 40	5 55	7 45	10 1?	1 55		6 15	6.2	COLLIERS	16.3	7 20	9 15	3 50		5 20	9 55	6 55
8 30	5 40	7 30	9 55	1 40		6 05	8.	MILFORD CENTER	14.	7 25	9 25	4 05		5 30	10 10	7 10
8 25	5 35	7 25	9 50	1 35		6 00	9.1	PORTLANDVILLE	13	7 40	9 30	4 10		5 35	10 15	7 15
8	5 20	7 05	9 35	1 20		5 45	14.	MILFORD	8 1	8 00	9 50	4 30		5 55	10 30	7 30
7 50	5 05	6 50	9 20	1 5		5 35	18.	HARTWICK SEMINARY	4 1	8 15	10.05	4 45		6 10	10 45	7 45
7 45	5 00	6 45	9 15	1 00		5 30	19.8	INDEX	2 6	8 20	10 10	4 50		6 15	10 50	7 50
7 30	4 45	6 30	9 00	12 4.		5 15	22.1	COOPERSTOWN	0 0	8 30	10 20	5 00		6 30	11 05	8 00

Three-Minute Stop at Milford on all Trips.
Discount on School and Season Tickets.
Children Occupying Seats Will Be Charged.
Busses Stop Anywhere on Signal.
For Rates on Special Trips, Apply to Driver

NEWSPAPERARCHIVE®

NEWSPAPERARCHIVE®

REX BEACH'S "Going Some"
GOLDWYN

ONEONTA THEATRE TONIGHT ONLY — 7 AND 9 P. M.

COMPLETE CURE AFTER 3 YEARS

"WELL SOON—"BEST EVER USED"

If you have protruding piles you know what trouble they cause you, what torture you endure and how careful you must be. Mr. Francis Healy of Troy, N. Y., writes—"I was troubled with protruding piles for three years. One day PIXINE PILE REMEDY was recommended to me. I purchased a tube and after using was completely cured. I can safely say it is the best remedy I have used and am glad to recommend it to any one suffering as I have."

PIXINE PILE REMEDY almost never fails. It gives instant relief from itching and smarting and generally always results in permanent cure or money refunded. It eases pain and remember it does not cost you a cent if, after a thorough trial, you find that it does not do all we claim for it. Only $1.00—big tube.

Antiseptic cleanliness is absolutely necessary in the treatment of piles. Wash the parts thoroughly with PIXINE ANTISEPTIC SOAP each time before applying Pixine Pile Remedy. This wonderful soap which costs only 25c, is also ideal for skin infections, shampoo and antiseptic purposes.

PIXINE OINTMENT is not the same as Pixine Pile Remedy. Don't confuse them. Pixine Ointment is wonderful for burns, wounds, sores, ulcers, as well as for colds, pneumonia, grippe and lung infection. Nothing like it. Only 50c. Guaranteed satisfactory or money back. All Pixine Products are for sale by leading drug stores.

THOMPSO'NS New Garage

Fireproof.
87 River Street Oneonta
Storage, Washing, Repairs, Service at All Hours.
Gas — Grease — Oils — Tires
Distributors—Traffic Trucks.
Phone 1097-W.

STORAGE BATTERY
Repairs Charging Storage
Good Equipment Efficient Workmen

ONEONTA BATTERY & TIRE CO.
84 Broad St. Phone 889

STATE TAX LARGELY REDUCED

Declaration That Soldiers and Sailors Bonus Bonds Are Unconstitutional Reduces State Tax $31,561.93 and to $71,490.39.

Attorney Dennis J. Kilkenny, as clerk of the Board of Supervisors is in receipt of a letter from State Comptroller James A. Wendell recalling the notice of the state tax to be levied and collected in the county of Otsego and substituting another which materially reduces the amount of tax to be collected for state purposes. The original notice called for $103,052.22, but with the deductions now made the amount to be levied in this county will be $71,490.39, or $31,561.93 less.

This reduction follows an opinion given the attorney general which holds that the portion of chapter 396 of the laws of 1921, which requires the levy of a tax of 0.7727 mills for state debt service is invalid and void because it includes interest on soldiers and sailors bonus bonds which bonds have been declared unconstitutional by the court of appeals.

The saving to the county will materially reduce the levy in the county and will meet half of the appropriation made by the county for aid in highway construction. The change of course affects all counties in the state and will reduce the state tax by the same ratio in all of the counties of the state.

Touring Central New York.

Mr. and Mrs. George B. Conover and Mr. and Mrs. Alex L. Moreau of Freehold, N. J., who have been touring through this section, stopping for a time at Watkins Glen, were guests last evening at the Hotel Oneonta, Mr. Moreau is an uncle of D. H. Moreau of the Star staff.

Square dance at Goodyear lake pavilion October 14. Ask the other fellow about our square dances. Collier's orchestra. Mr. Radley, caller. adv 3t

Wanted at once—first-class silk winder. Apply to Supt. of Quality Silk Mills, 6 Hickory street. advt tf

INTELLIGENCE TESTS

Prof. J. C. Robinson of State Educational Department Presenting and Giving Instruction in Standardized Methods to School Superintendents.

One of eight conferences to be held at State Normal schools throughout the state this month and next is being held at the Oneonta Normal building at which there is in attendance all but one of the supervisory school district superintendents of the Tri-County association comprising Otsego, Delaware and Schoharie counties and several visiting superintendents from other counties, together with a number of school principals who are interested in the special subject being presented.

For some time it has been recognized that there existed no carefully prepared systematized and uniform method of testing the work of students or perhaps to be more exact, of their educational capacities. Recently in this state and one other, Wisconsin, there has been undertaken some advanced steps in this matter, it being appreciated that there is a wide field and opportunity for marked advancement in educational work.

Accordingly, Prof. J. C. Robinson, who commenced efforts in this field under the supervision of the state education department one year ago, is meeting with the district superintendents here and instructing them in the technique and method of using standardized tests in reading, arithmetic and spelling as a beginning. The idea is eventually to reach a satisfactory test of the pupils ability to discharge the work assigned, which when attained will save much effort and time.

Prof. Robinson found the superintendents and others in attndance keenly interested in the subject and what was originally intended for a one-day gathering has been extended and practically all remained over night for a continuation of the work today.

Prof. Robinson first outlined the work to the gathering and the methods to be followed and after a discussion in which many participated adjournment was taken to the training school where the work of testing pupils in the three subjects named was undertaken. Markings will be made today and further instruction given to the superintendents.

It is the expectation that when the superintendents have the subject well in hand that they will, with the cooperation of the teachers in their districts, undertake these tests of all the pupils in these schools, to the end that there may be obtained a clearer understanding of the pupils capabilities and also a better valuation of the work of the teachers.

When the system is fully introduced in the educational work of the state is not improbable that it will become a part of the regular curriculum of the Normal schools and it is expected to mark a notable step in advance in educational work.

C. Norbert Kuelicken's dancing class in Dreamland hall every Wednesday evening. The class for beginners opens at 8 o'clock, teaching all modern dances. advt 2t

Ira Sweet, practical bonesetter, at the Windsor, Oneonta, Nov. 1, Eagle, Norwich, Nov. 3. Advt tf

ERIE AND D. & N. RAILROAD

Andes Fears That Price Will Prevent the Purchase of the Latter Road by Erie — Talk of Extension to Schenectady.

President Underwood of the Erie railroad system and one of the officials of the freight department created considerable excitement at Andes recently when it was learned that they had been making an inspection trip and survey of the Delaware and Northern railroad in the motor car of the superintendent of the right of way.

Their visit led to rumors that the Erie intends to buy the Delaware and Northern, and eventually to extend the road from East Branch, where it now connects with the New York Ontario and Western railroad, to Callicoon, where it would connect with the Erie. Further extension, it was rumored, would be from Arkville, by way of Gilboa and Schoharie, to meet the Delaware and Hudson railroad near Schenectady. The Andes branch, it was expected, also would be extended as far as Bovina, making use of the old roadbed which already has been graded.

Whether this plan will be realized is of course, a question,' says an Andes correspondent, "but everyone is hoping for a change to take place, preferring the Erie to the O. & W. The Erie could make the D. & N. pay, for should a sale take place the tremendous overhead due to the Margaretville shops and offices would be swipe away, without the addition of a single clerk or round-houseman at the Binghamton terminal of the Erie. It is presumed, however, that the purchase price will be so great that the Erie will never take further action."

The Cooperstown bus leaving Oneonta at 7 a. m. and 3:30 p. m. will be discontinued after October 10. advt 3t

Boy Wanted—To learn printing trade. Apply at this office after 7:30 p. m.

SOME GOOD ADVICE

Strengthened by Oneonta Experiences

Kidney disease is too dangerous to neglect. At the first sign of backache, headache, dizziness or urinary disorders, you should give the weakened kidneys prompt attention. Eat little meat, take things easier and use a reliable kidney tonic. There's no other kidney medicine so well recommended as Doan's Kidney Pills. Oneonta people rely on them. Here's one of the many statements from Oneonta people.

Mrs. C. W. Olds, 19 S. Sand street, Oneonta, says: "Several years ago I had a spell of kidney trouble, caused by being on my feet too much. I had constant pains across my loins and kidneys. I was advised to take Doan's Kidney Pills and after using a few boxes I was relieved. I am very grateful to Doan's and am glad to recommend them to anyone in need of a kidney remedy."

60c, at all dealers. Foster-Milburn Co., Mfrs., Buffalo, N. Y.

BOWLING TOURNAMENT STARTS.

Indians Defeat Yanks in Opening Clash of Y. M. C. A. Bowling Series.

The bowling tournament at the Y. M. C. A. started auspiciously last evening with the Yanks and the Indians the opposing fives. Unlike their namesakes, the Cleveland ball team, the Indians came through in great style, taking all three games from the Yanks.

The score:

INDIANS—			
Lambros	204	188	149
Davidson	133	143	163
Bump	152	163	171
Hurlbutt	114	151	113
Merchant	142	128	167
Totals	745	773	763
YANKS—			
Westcott	142	165	182
Wyckoff	135	136	118
Crockett	116	100	151
Finigan	113	92	116
McKean	158	172	147
Totals	644	665	714

The Dodgers and the Braves will be the opposing teams at the "Y" this evening.

Wanted—Girls to work in dining room. Pioneer lunch. advt tf

Your Nerves and Your Job

Medical authorities are unanimous in asserting that poor vision heavily taxes nerve force, and is, therefore, a vital drawback to mental efficiency. **Unknowingly**—70% of us all **have** poor vision, in some degree. **Stop** "thinking" that your vision is all right—**know!**

Remember, correct vision means banished "nerves," more mental energy and efficiency to put into your job. More fun out of life

Eyeglass service to your satisfaction.

C. O. Biederman & Son Optometrists 151 Main St.

Taste is a matter of tobacco quality

We state it as our honest belief that the tobaccos used in Chesterfield are of finer quality (and hence of better taste) than in any other cigarette at the price.

Liggett & Myers Tobacco Co.

Chesterfield
CIGARETTES
of Turkish and Domestic tobaccos—blended

"They satisfy"

THE REAL MONEY SAVING SALE

On Men's and Boys' Suits, Overcoats, Raincoats, Pants, Mackinaws, Sheep lined Coats, Sweaters, Caps, Wool Standard Government Shirts, Flannel Shirts, Overalls, Night Shirts, Pajamas, Wool Hose, etc., at

J. D. Schatzky's, 52 Academy Street

Starts Thursday, October 13th, at 9 A. M.

Last week, while on my buying trip through Syracuse, Rochester and New York, I was lucky enough to meet a clothing manufacturer who was on the verge of bankruptcy and needed money badly to save himself from going under. I bought his entire stock of Men's, Young Men's and Boys' Suits, Mackinaws, Pants, Raincoats and Sheep-lined Coats, at a price much less than the cost of production. That this is the real truth you can realize from the fact that unless I bought these goods under such conditions I certainly could not quote you such ridiculously low prices on this merchandise. Never before were the people of Oneonta and vicinity lucky enough to be able to purchase such wonderful values for so little money. I defy competition. Comparison as to the quality of my merchandise at my low prices will prove to you the truthfulness of these statements.

Come early and get the pick of the lot.

Men's Shirts and Drawers; each 19c
Men's Heavy Blue Overalls, pair 69c
Men's Crown Overalls; the heaviest and best made; pair $1.50
Men's extra heavy Genuine Thickset Corduroy Pants $2.45 pr.
Men's extra heavy Genuine Moleskin Pants; worth $4.50; at, a pair $2.35
Men's one-piece Blue Overalls, Jackets and Overalls combined; heavy weight: Union made; a pair $1.85
Men's heavy Sweaters; with large collar; each 50c
Men's Silk Dress Shirts; $8.50 value; each $2.95
Men's Caps; medium and heavy weight; each 25c
Men's Moleskin, Sheep lined Coats; exceptional value $6.35

Men's 45 inch Sheep-lined Coats; Overcoat length $12.98 each
Men's Sheep-lined Vests ..... $2.79 each
Men's ALL WOOL Blue Serge Suits; with two pairs of pants; each $15.98
Men's extra heavy pure wool Worsted Suits; sale price elsewhere $19.98; my price $12.98
Men's Suits; silk and wool Worsted; finest hand tailored garments made; were sold for $50.00 and $60.00; each $24.95
Young Men's All Wool Suits; silk lined; each $12.98
Men's black Broadcloth Overcoats; with large Astrachan collar; satin quilted lined; worth $35.00; each $14.98
Young Men's Overcoats; heavy weight; all wool; silk lined; hand tailored; $35.00 value; each $12.98

Men's Corduroy Suits; extra fine quality; $18.50 value; at each $9.75
Young Men's fine Overcoats; were sold at $50.00 and $60.00 each $19.75
Boys' extra heavy weight Suits; with two pairs of pants; lined throughout, each $5.49
Boys' all wool Suits; with two pairs pants; fine Alpaca lining; a real $12.00 value; each $6.98
Little Gents' Overcoats; all sizes; latest styles; each ... $3.98
Boys' Sheepskin Coats; the warmest garment made $5.98 ea.
Boys' all wool Mackinaws; fancy, desirable patterns; worth $9.00, $12.00 and $15.00; Sale Price $4.98, $5.98 and $6.98
Men's Genuine Gas Mask Army Raincoats; extra heavy weight; each $3.98

I have no rent nor any other expenses to pay out, and this counts quite a lot in keeping prices down.

J. D. SCHATZKY

52 Academy Street -:- *Oneonta, New York*

NewspaperARCHIVE®